McKinney Weekly Democrat-Gazette

ESTABLISHED FEBRUARY 7, 1884 — McKINNEY, TEXAS, THURSDAY, MARCH 6, 1941. TEN PAGES IN TWO SECTIONS— SECTION ONE — FIFTY-SEVENTH YEAR

Models Made Known For Style Revue In City

Committees of the Social Workers of the First Methodist Church have completed all details for the annual Spring Style Show to be given at the Ritz Theater Thursday night, March 6. McKinney merchants, who will take part in this Style Revue, have selected their models.

Mrs. Noble Spurgin, Publicity Chairman, announced that the Style Show will begin about 8:15 or 8:30 o'clock, following the first showing of the feature picture at the Ritz. Roy L. Brockman, Manager of the theater, said the feature will be one of the best comedies of the season, "This Thing Called Love," starring Melvin Douglas and Rosalind Russell. This is the first time these two popular Hollywood stars have ever appeared together.

Interspersed in the Style Revue will be a number of specialty numbers presented by McKinney talent, and as a whole, the performance will be decidedly entertaining and interesting from beginning to end.

In charge of this affair, which has been conducted annually by the Social Workers of the First Methodist Church, are the following Committee Chairman, all of whom have worked untiringly for the success of the show: Mrs. Karl Gilmore, General Chairman; Mrs. Roy Caldwell, Co-Chairman; Mrs. Spurgin, Publicity; Mrs. H. H. Neilson, Tickets; Mrs. W. H. Knott, Decorations; Mrs. Jack Ryan, Backstage and Mrs. Roger Duke, Music.

Mrs. Roy Roberts is President of the Social Worwers.

◆ ◆ ◆

Models Made Known.

The following will serve as models, as announced jointly by the merchants and the committees of ladies today:

◆ ◆ ◆

The Style Shop.

Beveraly Ann Ballem, Patty Cameron, Sara Ann Travillion, Melba Joyce Williams, Patty Orenduff, Charles Ray Nelson, James Aubrey Griffin, Clifton Dowell, Lesley Murphy, and J. R. Stewart.

◆ ◆ ◆

Naomi Snider Dress Shop-Ransom's.

Garnett Reese, Addie Bob Jackson, Margaret Younger, Willie Nell Vines, Ruth Bewley, and Robbie Hayes.

◆ ◆ ◆

McKinney Dry Goods Company.

Tommie Walden, Doris Faye Watson, Joyce Bush, Mary Ann Nelson, Alice Snapp, Mrs. Roy L. Brockman, Charlotte Whitwell, Mary Blanche Smith, Nancy Bush, and Winnie Alyne Watson.

◆ ◆ ◆

The Chicago Store.

Edwina Lewis, Jenny Mae Scalf, Eugenia Skelton, Elga Higginbotham, Nelda Jean Fraze, Virginia Lynch, Ella Beth Lee, Mary Frances Gatlin, Virginia Mockford, and Mary Snider.

◆ ◆ ◆

J. C. Penney Company.

Kathryn Haynes, Kathryn Whitwell, Pauline Nelson, Dorotny Foster, Vernabeth Eddins, Ermanel Miller, Billie Sue Anderson, Tommie Allen, Davis Clifton, and Terry Heathington.

◆ ◆ ◆

Carr's Ready-To-Wear Shop.

Betty Giles, Inez Neilson, Mrs. Candis Farley, Mary Ann Barlow, Edna Lee Shaw, and Edna Elizabeth Purnell.

◆ ◆ ◆

Perkins Brothers.

Jill McMurry, Martha McCullough, Betty Crouch, Bobbie Holmes, Margaret Kerby, Maurine Skelton, Bonnie Lou Hackney, Elizabeth Ann Goosetree, Houston Hartley, and Bill Proctor.

◆ ◆ ◆

Biggest Little Store.

H. E. Crice, Horace Hankins, Pat Roberts, Jr., Chas. Braswell.

◆ ◆ ◆

Leonard's.

Benjamin West, Carl Melton, Ed Stiff, Clifford Thomas, and Henry Myrick, Jr.

Dr. J. N. Roney To Do Research Work For A. & M.

Dr. J. N. Roney, former well-known resident of McKinney, who has just completed his Doctor's Degree at Cornell University, is moving to College Station, Texas, where he will do research work for A. and M. College. Dr. Roney is an entomologist. His wife and two attractive twin children, Jimmy and Rosabel, are accompanying him to College Station.

A telegram was received by A. M. Scott, Jr., Thursday from his father, Alfred M. Scott, Sr., prominent business man of McKinney, that he and Mrs. Scott will remain in Miami, Fla., for a few more days fishing. They had been expected home Thursday night. They drove to Florida some days ago. The fishing is especially good right now, Mr. Scott informed his son, in Orange Lake, near Miami.

Chemical Society Meets In Denton

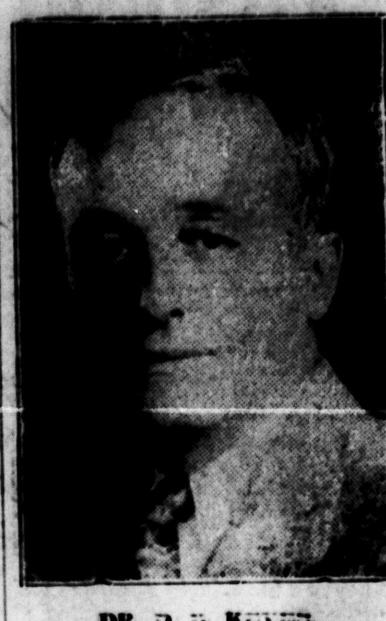

DR. D. B. KEYES.

Industrial chemists and teachers of Chemistry from Dallas, Fort Worth, and other leading areas in North Texas will attend the monthly meeting of the Dallas-Fort Worth section of the American Chemical Society to be held on the North Texas State Teachers College campus, in Denton, Thursday, March 6, with Dr. D. B. Keyes, Director of Chemical Engineering at the University of Illinois, as principal speaker.

Dr. Keyes, who has conducted extensive research in distillation, catalysis, and organic process development, will deliver an address on "Oxidation Catalysis" at an open meeting at 7:30 p. m. in the college library auditorium.

The speaker has served as head of the division of chemical engineering at the University of Illinois since 1926. He holds the Ph. D. Degree from the University of California, served as Chemical Engineer with Fechman and Linden, 1917-1918, and was then on the staff of the U. S. Industrial Alcohol Company until 1924, when he was made Director of research.

Three McKinney Students Honor Pupils At T. C. U.

Three McKinney students at Texas Christian University are included in the list of "Honor Roll" students for the fall semester, as announced by Registrar S. W. Hutton. They are Thomas Houston Foster, Sophomore; Mac Moran Hill, Freshman, and Edgar Shults, Senior.

To be included on the Honor Roll, the student must make at least a "B" average for the semester.

The fall semester list included a total of 269 names. Foster is one of 62 sophomores on the roll; Hill is one of 64 freshmen, and Shults is one of 98 seniors. There were 45 juniors listed.

Rain Halts Road Building Program In This County

Just as soon as underfoot conditions improve a little more from the soaking Collin County has received during the past two weeks, work will begin on another new farm-to-market road, according to J. G. St. Clair, County Commissioner of Precinct 3.

Commissioner St. Clair said that grading will begin within a few days for a new stretch of almost three miles of road, starting from a point on the Pike-Blue Ridge road, two miles South of Pike, running Southwest to the Arnold Church and school. The exact length of this new road will be 2.76 miles.

Other country road work, which had been under way for some time, has been temporarily held up by muddy conditions, caused by recent rains, the Commissioners report.

All of this work is being done by W. P. A. labor and is paid for by the Federal Government and the County jointly.

Dr. R. A. Clifton Is Farmersville Rotary Speaker

At the Annual Ladies' Night banquet and celebration of the Rotary Club of Farmersville, held Tuesday night, March 4, Dr. R. A. Clifton, Pastor of the First Baptist Church of McKinney, was the speaker.

Another guest from McKinney, representing the local Rotary Club was Jim Cantrell, President of the Club, who was also accompanied by his wife.

Gordon Neely, who is training for the Parachutist Division of the Army in camp at Houston, was in McKinney Sunday visiting his father.

Friends Club For Selectees Is Made Known

The Collin County young men, comprising the last quota of selectees to leave this county, who left McKinney last Friday, February 28, for Dallas to be inducted into the army, have been assigned sponsors, who will keep in touch with them while they are in the army.

In signing up, the sponsors, Hon. H. H. Neilson, originator of the Friendship Club, had them agree to write the boys regularly while they were in camp and keep them in touch with their home communities.

The following list shows the Selectees first and their sponsors and home addresses next:

Sam Baker Simpson, S. G. Taylor, Weston.

Russell Leon Belew, B. O. Baker, Farmersville.

William Rolin McClusky, Joe Largent, McKinney.

Theodore Roosevelt Kemp, Jake Dyer, McKinney.

Joe Henry Leach, M. F. Sims, Allen.

Hugh Snider Bowden, Johnnie Honaker, Farmersville.

Charles Alfred Brown, Ernest Wilson, McKinney.

Joe Bailey Gambriel, J. G. Simpson, McKinney.

James Desmond Rickman, G. H. Dalton, Princeton.

Norman Keith Garland, Boyd Webb, McKinney.

James Brown Cowen, Charlie Self, McKinney.

Cecil Hendricks, Jim L. Roper, Anna.

John Henry Miracle, P. G. Trout, Anna.

William Andrew Flowers, H. G. Rutherford, Anna.

Joseph Leslie Stice, J. A. Long, McKinney.

Othal Hammonds, F. P. Riggins, Anna.

Aries Franklin Thomas, H. D. Steenlon, Plano.

Noel Willard Ivy, George Jones, McKinney.

Alice Wade Pope, F. M. Dyer, Farmersville.

Robert Mack Douglas, Benton Staley, Frisco.

John Franklin Sims, Jr., Kelly Hill, Frisco.

Donovan Newton Riffe, R. L. Moulden, McKinney.

Frank Myrant Smith, Jr., Mack Weaver, Plano.

R. J. Bailey, Joe Wilcox, Jr., McKinney.

Melvin D. Speck, Earl Powell, Anna.

Oscar Otto Young, Clint Lewis, McKinney.

Large Number Ex-Service Men Register Here

When all of the registrations were counted Monday night, Commander J. W. McKinney of the Jimmie Geigas American Legion Post of McKinney announced that a total of 187 questionnaires were filled out and filed by exservice men and most of them were members of either the American Legion or some other organization of ex-service men.

The registration was voluntary and was nation-wide in scope. It was originally scheduled for one day, but in Collin County particularly some of the World War Veterans living in remote parts of the county could not get to town until this week. Hence the registration continued through from last Saturday a week ago.

Many of the registrants were partially disabled Veterans and a few were totally disabled, but they insisted on registering just the same. A very great majority who registered at this Post are residents of Collin County but a few of them gave out-of-county places of residence.

In filling out the questionnaire, the exservice men were called upon to describe their training and occupation, not only in the army during the World War, but in business, profession and trade as well, and Commander McKinney said that practically every qualification listed on the questioners was filled out by the 187 men who offered their services again to their Government.

The names of all registrants were sent by Commander McKinney Monday night to the State Adjutant of the American Legion at Austin.

Work is progressing nicely on the new cottage home of Mr. and Mrs. Newman Massie on Bradley Street. When completed it will be one of the nicest and most modern in the city. Both these fine young people were reared and educated in McKinney. Mr. Massie is a son of Mr. and Mrs. Sam J. Massie and Mrs. Massie is a daughter of Mr. and Mrs. L. V. (Vernie) Graves, deceased.

Claude Tatum and wife of Lubbock, former well-known Northwest Collin couple, have been spending a few days with relatives and friends in this city and their sister, Mrs. Russell Newman and family of Farmersville, while Friday they visited their brother, Walter Lewis and family, and their friends, Mr. and Mrs. Frank Blackwell. Their many old-home friends are pleased to see them.

Judge Tom Suggs Talks To Colored Selectees Thursday

District Judge Tom Suggs delivered the address when a patriotic meeting was held in the District Courtroom at 6:30 o'clock Thursday morning, March 6, for the eight colored Selectees who departed an hour later for Dallas to be inducted into service of the U. S. Army.

J. W. McKinney, Commander of Jimmie Geigas American Legion Post, was Master of Ceremonies and introduced the speaker of the occasion.

Hon. H. H. Neilson, Secretary of Draft Board No. 1, and originator of the Collin County Friendship Club, introduced the Selectees to their sponsors, colored men who have agreed to keep in touch with the boys while they are in the service.

The entire public was invited to attend the rally.

Colored Selectees, who left Thursday to be inducted into the Army under the Selective Service Act, are:

Lester Mack, McKinney; Raymond Hendrick, Farmersville; Robert Dixon Fetway, McKinney and Bee Futch, Farmersville, who are being sent by Board No. 1; and Otto Sneed, Plano; J. W. Johnson, Celina; Vonnell Walker, Plano, and Clarence Loise King, Celina, who are being sent by Draft Board No. 2, of which Ula Saunders is Secretary.

McKinney Young Men Assigned To Practice Teaching

Jack Odle and Clarence Alexander, Seniors in Texas Christian University from McKinney, are among 50 students who have been assigned by the School of Education to do practice teaching in the Fort Worth public schools.

Mr. Odle will teach commercial arithmetic and Mr. Alexander will teach physical education under an arrangement which T. C. U. has with the Fort Worth School Board, whereby the city's schools are used both for observation and practice by those students who are working for their life teacher's certificate.

The Fort Worth schools, in cooperation with Columbia University, have worked out one of the most modern courses of study in the United States. The latest techniques in public school work are being developed in the system in this city.

Mr. Odle is teaching in Arlington Heights High School and Mr. Alexander in McLean Junior High. The T. C. U. students are teaching 12 subjects in nine different schools.

Mesquite Ekes Out 25-24 Win Over Plano High

Mesquite, Dallas County girls' cage champions and pre-tournament favorites, ran into stiff competition here Saturday night in the final game of the district girls' cage tournament, held Thursday, Friday, and Saturday nights, in this city.

Mesquite won 25-to-24, but not before fans had been treated to one of the most thrilling games ever seen in North Texas. Plano, last South Collin team, held a 12-to-1 lead at the half. It will be remembered that Plano won the district tournament here last year, going to the State finals and placing third in the state cage meet.

Grubbs, star Forward for Mesquite, had a busy night on the court as she was closely guarded by Sorrels, outstanding Plano Guard, the play of the two girls commanding the interest of the fans.

Following the contest, the following all-star team was chosen by officials: Hemington of Highland Park, Crane of Mesquite, and Sorrels of Plano, Guards; Grubbs, of Mesquite, Williams of Plano and Boren of Blue Ridge, Forwards.

Each of the girls received gold basketball trophies for this distinction.

Trophies were presented both the winning team, Mesquite, and runner-up, by Coach Roy James of the McKinney High Lionesses, and director of the Tournament. Melvin Harper of Clearlake and Warner Fite of Parker, were official scorers. H. T. Shick of Waxahachie, who will also referee games in the State Tournament in Waco March 6, 7, and 8, was referee of the games.

Grubbs of Mesquite and Laura Williams of Plano, Captains of their respective teams, received the awards.

Mesquite, tournament winner, will receive fifteen per cent of the gross receipts, says Director James, which is being forwarded to Waco, where it will be presented the team.

Mrs. W. B. Peebles is at the McKinney hospital where she underwent a major operation.

Father Of Mrs. Tom Hughston Passes Away

J. T. Lincennager, about 63, died early Wednesday morning in Abilene after a sudden illness, resulting from a heart attack. Mr. Linchenhager was the father of Mrs. Tom Hughston of this city, Mr. and Mrs. Hughston being called to Abilene over the weekend by her father's sudden illness.

Funeral services were held Wednesday afternoon at 4 o'clock at a funeral home in Abilene, and burial took place Thursday afternoon at Waco, at 3 o'clock.

Surviving the deceased are his wife and daughter, Mrs. Hughston.

Mr. Lincenhager moved from Waco to Abilene about twenty years ago, bein ga salesman.

Funeral Held Wednesday For Mrs. Mathews

Funeral services for Mrs. Margaret Ferguson Mathews, 87. Mother of Mrs. Dr. W. T. Hoard of McKinney, who died at another daughter's home in New York early Saturday were held at Pecan Grove Cemetery at 11:30 o'clock Wednesday morning, burial following there.

Accompanied by two daughters, Mrs. Charles F. Bates of New York, at whose home Mrs. Mathews passed away, and Miss Clarinda Mathews, also of New York, the body arived by train early Wednesday in Dallas and was met there by McKinney relatives and friends and escorted to McKinney. Services were conducted by Dr. R. L. Cowan, Pastor of the First Presbyterian Church. The Harris Funeral Home had charge of the funeral.

Mrs. Mathews was 87 years old. She was born in Butler County, Kentucky. She was a lifelong member of the Presbyterian Church and was President of the Maryland and Delaware Presbyterian Society. For the past eight years she made her home with her daughter in New York City. She frequently visited her daughter in McKinney and was well-known in this city and honored and loved by all who were fortunate enough to be called her friends.

She is survived by three daughters, Mrs. Dr. W. T. Hoard of McKinney, Mrs. Bates and Miss Clarinda Mathews of New York; a nieces, Mrs. T. H. Cunningham of McKinney and one granddaughter, Miss Frances White Bates, of New York. One brother, John H. Ferguson, and a sister, Mrs. John B. Kerr, preceded her in death.

Mrs. Mathews' parents, Samuel G. and Sarah Hay Ferguson, now deceased, were well-known residents of Kentucky.

Pallbearers were: Dr. L. E. Hoard, Joe E. Largent, F. D. Perkins, J. Lovejoy Comegys, J. H. Merritt, Henry W. Warden, Dr. J. C. Erwin, Jr., and Henry L. Shoap.

Funeral Will Be Held Thursday For Mrs. Lane

Mrs. Joy Marie Lane, 20 years old, wife of Roy Lane, died at midnight Tuesday, March 4, at the Long & Sneed Clinic in Denison after an illness of two weeks.

Funeral services were conducted at 2 o'clock Thursday afternoon at the Baptist Church at Weston, of which the deceased was a devout member. Rev. J. R. Hilger of Greenville, conducted the service and interment followed in Pecan Grove Cemetery, under the direction of the Crouch Funeral Home of McKinney.

Mrs. Lane was formerly Miss Joy Marie Sharber, daughter of F. C. and Ruth Lewis Sharber, and was the wife of Roy Lane, all of whom survive. She also leaves a sister, Dorothy Jane Sharber.

The deceased was born December 27, 1920 and she and her husband were living in Denison at the time she was taken ill.

The infant son and daughter of Mr. and Mrs. John Wesley Smith, of near Wylie, who were born in the McKinney City Hospital some two weeks ago, were removed home Saturday. Both the infants and their Mother, who was taken home last week, are reported doing well. They are the two surviving infants of triplets, one of whom passed away a few days after birth.

◆ ◆ ◆

Mr. and Mrs. Otis Nelson and daughter, Mrs. Gladys Harrison, spent Sunday in Dallas, guests in the home of his brother-in-law, W. G. Brown and wife. Mr. Brown was seventy-seven years old Saturday, the occasion Sunday being a birthday dinner served in his honor by Mrs. Brown. A large number of relatives and friends gathered for the event.

Funeral Held Tuesday For G. L. Driggers

Funeral services were held at 2:30 Tuesday afternoon at the Blue Ridge Baptist Church for George L. Driggers, 77, who operated a blacksmith shop and feed store there for about 30 years before his retirement two years ago. Before going to Blue Ridge he was a blacksmith at Altoga. He died Monday night of pneumonia.

Services were conducted by Rev. E. E. Gilbert of Blue Ridge and Rev. J. R. Hilger of Greenville. Earnheart and Strickland arranged for burial at Blue Ridge. Pallbearers were Bill Jones, Lon Stapp, B. W. Penny, John Braswell, Will May and Jim Wilson, all Deacons of the Baptist Church, of which Mr. Driggers was a charter member and a Deacon.

A native of Fannin County, he was born Dec. 13, 1863, son of Mr. and Mrs. William Driggers. He had lived most of his life in the Blue Ridge community.

Surviving are his wife, Mrs. Mary Frances Driggers; three sons, Allie and Chester Driggers of Princeton and Virgil Driggers of Los Angeles, Calif.; three daughters, Mrs. R. M. Bonannan of Bonham, Mrs. Oscar Calhoun of Blue Ridge and Mrs. T. M. Rich of Princeton; 23 grandchildren and 21 great-grandchildren.

Four of Mr. Driggers' sons served i nthe world war and two of them lost their lives.

Series Of Farm Meetings Being Held In County

J. B. Mooney of McKinney, Collin County ACA Secretary, is engaged in a series of community visitations in the county to discuss the changes in the 1941 conservation program and also to discuss the supplemental program, commonly known as the Stamp Plan.

His schedule for this week and a part of next week follows: Wednesday night, Frisco; Thursday night, Allen; Friday night, Alla Hubbard; Saturday night, McKinney; Monday night, March 10, Blue Ridge; Tuesday night, March 11, Farmersville; Wednesday night, March 12, Nevada. Other dates will be made known soon, says Mr. Mooney.

Farmers, business men and all other interested are invited to attend these meetings and hear the worthwhile discussions by Mr. Mooney.

Committees Are Named By Junior-Senior P.-T. A.

A Junior-Senior Parent-Teacher Association, organized recently with Mrs. Elmo Cloyd as President, will meet Thursday of this week at 3:30 o'clock in the Junior High School and all members are urged to be present. The Executive Board of the P.-T. A. has recently appointed Committees as follows:

Program Committee—Mrs. W. C. Dowdy, Mrs. Nathan Eldridge, Mrs. R. A. Clifton, Mrs. F. W. Smith, Prof. A. A. Alexander, Prof. Earl Slaughter.

Membership Committee — Mrs. T. S. Murphy, Mrs. H. H. Neilson, Mrs. Don Davis, Mrs. A. B. Griffin, Mrs. C. T. Eddins.

Ways and Means Committee—Mrs. H. O. Green, Mrs. Jess Burton, Mrs. Jack Ryan, Mrs. Ray Hendricks, Mrs. Leonard Ray.

Publicity—Mrs. J. C. Stewart, Mrs. Earl Wolford, Mr. E. Couch, Mrs. H. H. Standley, Mrs. Reuben Ray.

Hospitality Committee — Mrs. Hansford Ray, Mrs. W. C. Patterson, Mrs. W. H. Coffman and all of the teachers.

Magician Gives Fine Program At Hi School

A fairly good crowd attended the Mystery performance presented at the High School Auditorium Tuesday night by Dr. Gaffney, famous magician, who was brought here by the McKinney Lions Club.

A special matinee was given Tuesday afternoon for the school children of the city and both this performance and the evening program were well received. Everyone agreed the show was a grand success. The audience was mystified by many of the sleight-of-hand tricks presented by Dr. Gaffney and each was generously applauded.

Troy Edward Allen, 10-months-old son of Odie Allen, living on Route 1, Leonard, submitted to an operation Tuesday at the McKinney City Hospital.

McKinney High School Band To Give Concert

The McKinney High School Band will give a concert Friday night of this week at 7:45 o'clock at the High School, announces Prof. Stewart Jernigan, Director. The public is cordially invited to attend and enjoy the program by these talented high school musicians. Prof. Jernigan says that the overture Eroica to be played during the program is a national contest number.

The interesting program follows:

Triumphal March, "Aida," Guiseppe Verdi.

Indian Love Call, from "Rose Marie," Rudolf Friml.

Polka Dots, F. L. Buchtel; Tom Carr, William Dowdy, Clifton Thomas and Hugh Kirkpatrick, accompanist.

Three Blind Mice, roundelay for various instruments, Ed Chenette.

"Schubert" selections from melodies by Franz Schubert.

"Overture, "Eronica," Joseph Skornika.

(a) You're in the Army Now. (Featuring Drummers of '42)

(b) There's Something About a Soldier, Noel Gay.

March of the Toys, from "Babes in Toyland," Victor Herbert.

Pavanne, Second Movement, "2nd American Symphonette," Morton Gould.

National Anthem.

Rare Coin Is In Possession Of Weston Man

Bertis Willis, cafe operator, at Weston has come into possession of a liberty head nickel made in 1913, said to be one of the rarest coins known and prized by collectors. The coin had passed through the hands of at least two other Weston business men before Mr. Willis received it and recognized its value.

The owner has been offered $100 for the nickel, but has not sold it yet. A syndicate cartoonist once published a drawing of such a nickel and the statement was made that it was worth $1,-500.

Only a few liberty head nickels were minted in 1913.

Candy Company Salesman Is Found Dead

James Evans Douglas, 23, was found dead in his overturned candy truck five miles North of Farmersville Tuesday. Services were held Wedensday at Van Alstyne, with burial in the Van Alstyne Cemetery.

Mr. Douglas, when the accident occurred, was returning home to Farmersville, where he was an employe of the Baker-Hart Candy Company.

He was born July 11, 1917, at Van Alstyne, the son of Mr. and Mrs. W. F. Douglas. He attended Van Alstyne High School and graduated in 1935.

He was married to Miss Evelyn Judkins, daughter of Mr. and Mrs. Wit Judkins of Sherman, in May, 1939. They have one child, an 11-months-old boy.

Survivors include his parents of Van Alstyne, his wife and child, a sister, Miss Laura Lee Douglas of Dallas, and a grandmother, Mrs. Jim Douglas of Van Alstyne.

200 Car Owners Purchase Tags Over Week-End

Two hundred automobile owners were of the same mind over the week-end when exactly that number purchased 1941 auto licenses at the office of Tax-Collector Clint Lewis, from Deputy J. R. Stewart in the highway Division. This with the 306 already reported by these papers, makes total of 506 up to closing hours Monday, March 3.

During Monday, Mr. Stewart reported eaxctly sixty applications for certificates of ownership were filed. This does not mean they are all new cars that have just been purchased, but it does mean that number of cars, both new and used cars, have changed hands.

Car owners know they have only until midnight on April 1 to secure their 1941 licenses, and from now on it is expected business will be good in the County Assessor-Collectors' office.

Announcement has been made at Weston of the birth of a son Feb. 19 to Mr. and Mrs. Otis Calk of Lebanon, formerly of Weston. Mr. and Mrs. J. E. Calk are grandparents. Mr. and Mrs. Earl Phillips of Longview are parents of a son born Feb. 16. The father is a son of Mr. and Mrs. Chris Phillips.

Founding Of AAA Will Be Observed In City Saturday

Three prominent speakers will be heard and it is expected the Fifty-Ninth District Court Room will be filled by farmers from all sections of Collin County when a general farm meeting will be held Saturday night, March 8, at 7:30 o'clock.

The local meeting will be held at the same time as similar gatherings of farmers throughout the Nation, in celebration of the Founding of the A. A. A. It is reported from Washington that President Franklin D. Roosevelt will broadcast a message to the farmers of the Nation that night and also Secretary of Agriculture Wickard will be heard on the air following the President's address.

Speakers.

Charlie Dooley, President of the Collin County Farm Bureau, of Plano, one of the speakers to address the McKinney meeting, will discuss the aims and purposes of Farm Bureau Organization.

J. B. Mooney, the next speaker, Collin County ACA Secretary, will give the high points of the 1941 A. A. A. program and supplemental cotton program

J. W. Neal will speak on "Things That Might Be Accomplished with Farm Organizations."

In a letter to farmers and business and professional men all over the County, Jack McCullough, County Agricultural Agent, urges everyone to attend this meeting, as it is regarded as one of the most important to be held in America in a long time.

◆ ◆ ◆

Committee Named.

Plans for the local meeting were begun following a meeting of the officers of the Collin County Farm Bureau, held at the Chamber of Commerce rooms here last Thursday. At that time the following committee was appointed to arrange for the March 8 mass meeting: W. L. Glazener, T. S. (Pat) Murphy and J. B. Mooney of McKinney and Raymond Wilson of Prosper.

County Agent McCullough attended that meeting and participated in the discussion of many farm problems, and he is working hand in hand with the committee arranging for the big Anniversary A. A. A. rally Saturday night.

Former McKinney Woman Succumbs At Ft. Smith, Ark.

McKinney friends will regret to learn of the death last Friday of Mrs. Julia V. Crockett, 75, who lived at 2918 Tilles Avenue, in Fort Smith, Arkansas. Her death occurred in a Fort Smith hospital following a four days' illness.

Her funeral services were held Monday, burial following in the Carland Cemetery, near Booneville, Arkansas.

Mrs. Crockett was a native of Alabama and had lived in Fort Smith since 1929. She was a member of the Calvary Baptist Church. Her husband, John W. Crockett, died last July.

The family will be remembered by a host of friends in McKinney, where the family lived for several years, moving away about twenty years ago. During their McKinney residence they operated a boarding house on North Tennessee Street, where the Scott Hotel is now located.

Surviving are five sons and two daughters: G. C. and Jack Crockett, Fort Smith; R. E. Crockett, San Antonio, Texas; Bob Crockett, Dos Palos, Calif.; C. G. Crockett, Fayetville, Ark.; Mrs. O. E. Fox, Fort Smith, and Mrs. J. J. Organ, Booneville, Ark. Also surviving are twenty-six grandchildren and two great-grandchildren.

R. E. Crockett of San Antonio, who attended the funeral services of his Mother, stopped at this office Wednesday morning, enroute back to his home. The many friends of this former McKinney family extended condolence to the sons and daughters in the passing of their Mother.

Superintendent J. W. Moseley Is Murphy Speaker

County School Superintendent J. W. Moseley spoke before the P.-T. A. of the Murphy School, in South Collin, Tuesday night on the subject "The Father's Part in P.-T. A. Work."

Superintendent Moseley was invited to speak by Mrs. Tom Brigham, President of the Murphy P.-T. A., and in attending the meeting Tuesday he said he was among old friends, as he was reared and taught school in that community.

Mr. and Mrs. Tom Hughston have gone to Abilene to attend the bedside of her father, Licken Hager, who is a patient in a hospital there.

Congressmen Inspect Uncle Sam's "Muscles"

Representative J. Parnell Thomas of New Jersey, member of the House Military Affairs Committee (left) and Under-Secretary of War Robert Patterson are shown as they inspected a 37 mm. anti-aircraft gun of a mobile type at the Aberdeen, Md., proving grounds during the blinding snowstorm which swept the east coast. Members of congress were flown to the grounds to inspect the latest U. S. army equipment.

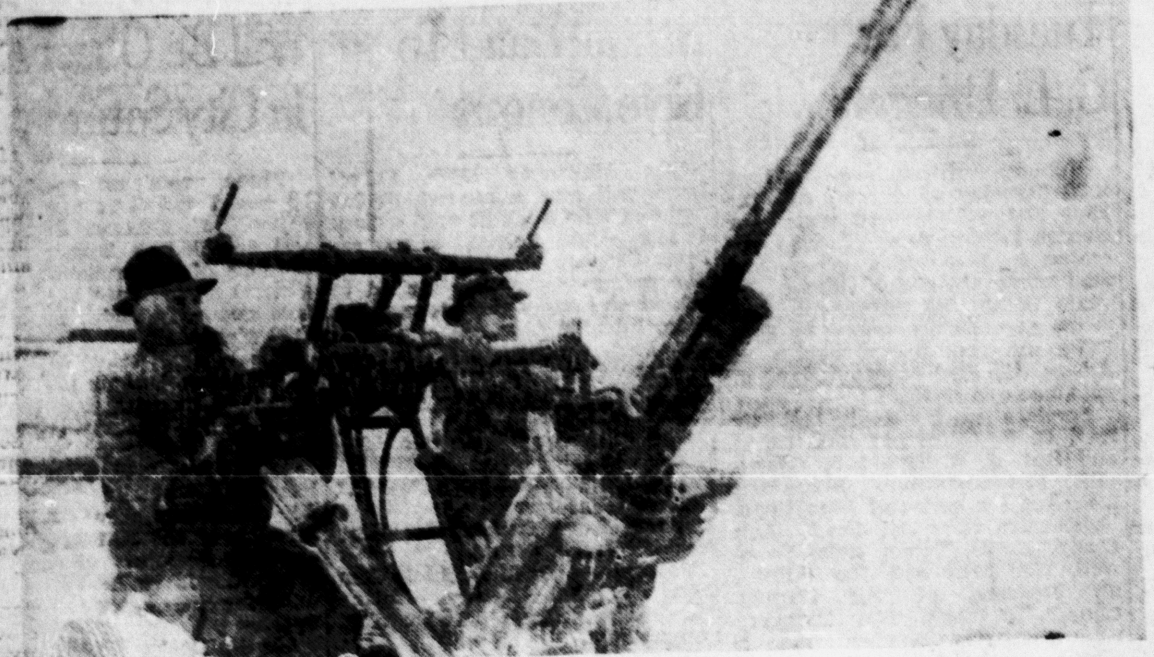

5-Day Experiment At NYA Center In Low Cost Meals

Since war preparedness has been the object of the National Government for the past year, the National Youth Administration, cooperating with the State Board for Vocational Education, has been stressing varied defense programs. The girls of the local N. Y. A. Resident Center have been doing their part in this type of work.

Under the direction of Pauline Slater, Vocational Homemaking Teacher, and Dorothy McFerrin, Supervisor, a five-day experiment was carried on at the Resident Center in the preparations of low-cost meals that furnish adequate nutritional requirements for health.

An accurate account was kept on food costs, nutritional requirements and weight gains or losses.

◆ ◆ ◆

Facts Are Compiled.

The twenty girls who took part in the experiment were quite interested in just what the final outcome would be. The following facts are those compiled at the completion of the experiment:

$7.52 was the total cost of all food purchased.

Fifteen meals were prepared and served.

An average of twenty-one persons were served at each meal.

The average meal cost per person was $.024.

Total cost per person for fifteen meals, $0.358.

Biscuits were served one time.

Thirty quarts of skimmed milk were used.

Seventeen quarts of buttermilk were used.

Twenty-six and one-half pounds of fresh cabbage were used.

Fried mush and corn pone were substituted for wheat bread in some of the menus.

Fresh fruits were served in four meals.

Dried fruit was served in three meals.

Cane syrup substituted for dessert three times.

Five and three-fourths pounds of margarine and six and one-fourth pounds of shortening were used.

Seven pounds of onions were used.

Nine and one-half pounds of salt pork.

Nine bunches of carrots.

Sixteen girls neither gained nor lost weight.

One girl gained four pounds.

Three girls lost one pound each.

The following menus are typical of those served.

◆ ◆ ◆

Breakfast.

Stewed prunes.
Milk toast.
Coffee or skimmed milk.

◆ ◆ ◆

Lunch.

Dressing, Brisket Roast, gravy.
Mashed potatoes.
Cabbage salad.
Carrot custard.

◆ ◆ ◆

Dinner.

Fried salt pork.
Milk gravy.
Hot Biscuits.
Margarine.
Syrup.
Raw Carrote.
Apple sauce.

The second group experiment begins Sunday, it has been announced here, to continue for a period of five days.

Judge Cottrell Came To Collin 48 Years Ago

JUDGE J. D. COTTRELL

Judge J. D. Cottrell of Plano, came to that South Collin County forty-eight years ago last Friday, or on February 21, 1893. He says many changes have taken place there during the time, the streets not even being graded when he first landed there, and practically all of the section of the Presbyterian Church there being farm land. It is now a fine residential section.

Gerald Sonntag of Frisco attended the County Farm Bureau meeting in McKinney Thursday night.

◆ ◆ ◆

C. L. Dooley, prominent farmer of Plano, was in McKinney Friday attending the program honoring the boys who left for training in the army.

Mrs. Clarence Watson of Weston is recovering from burns received when a boiling liquid was spilled on her leg.

Rev. G. C. Ford, to the delight of his many friends, is getting along very well from his recent injuries.

Mrs. Robert Leslie Henager of McKinney, Route 5, and baby son returned home Tuesday from the McKinney City Hospital.

Cabell's Frozen Locker Service Showing Growth

C. W. Hansen recently moved here from Cherokee, Iowa, and is now in charge of the frozen food locker service at Cabell's, modern milk products company and frozen food locker plant, just North of the city. Mr. Hansen has been in that business for the past sixteen years and is thoroughly familiar with the business.

"Mr. and Mrs. Hansen are the parents of four children: Joan, 16; Beverly, 13, Paul 5, and Don, 3. McKinney welcomes this new family and extends to them a cordial greeting with the hope that their stay here will be both long and pleasant.

Mr. Hansen, in a visit to this office accompanied by E. W. Dobbs, also of Cabell's, explains that Cabell's are entering both the retail and wholesale business in their frozen food locker service. The innovation will include installation of a modern meat counter, described as the very latest meat display case in the State. Patrons may visit that place in the future, obtaining any amount desired of choice meats of all kinds. Mr. Hansen says that in their wholesale and retail business they will carry a complete line of meats, one of the largest, excelled by none in both quality and prices.

He explains that the plan is new in the South and that its installation in McKinney is an innovation, a fact that speaks well for this large McKinney industry. After his arrival in McKinney and an inspection of the plant, he described it as one of the nicest in the State.

"We have ample storage and equipment," he adds, "and one of the finest curing rooms possible. There is no guesswork in our preparation and care of the choicest meats."

Mr. Hansen, whose sixteen years' experience in the business, admirably equips him in that line of work, spent all that time in curing and smoking meats with the large packing house, spending two years in the wholesale and retail business.

Mr. Hansen informs us that Cabell's plan to put in locker depots in neighboring Collin County towns.

Phone us your news.

Poultry Flock Gets Attention

In planning the size of her poultry flock that will furnish eggs for home use, Frances Thomas expects to raise 10 pullets for each member of her family. Frances is the Poultry Demonstrator of the Wilson 4-H Club. She plans to set 300 eggs next month, since from the baby chicks she will be growing food for her family, as well as the pullets necessary for the egg production next fall and winter.

In order to have adequate housing facilities, Frances and her family will build a new brooder house right away. She will heat it for several days previous to bringing the baby chicks home to be sure that all dampness has disappeared and the home is in readiness for the chicks.

270 Members Are Enrolled In Dads Club Of McKinney

Up to Friday, February 28, a total of 270 members had been enrolled in the McKinney Dad's Club, according to W. L. Glazener, Chairman of the Membership Committee. The drive for new members, he said, will be rushed vigorously and a few days before next membership meeting on the second Monday in March a report on the drive will be submitted to the directors at a meeting in McKinney. President C. H. Ray of the Club is pleased with the progress of the membership drive.

The last meeting of the club was well-attended and great interest shown in the membership drive. The Committee made a report at that time, but since then a number of new members have been secured, Mr. Glazener said.

Mr. and Mrs Clarence Denton Watson of Copeville are the proud parents of a baby son, born Tuesday night at the McKinney City Hospital.

◆ ◆ ◆

The old Berry home place on West Virginia Street, which was partly burned, has been razed and the lot cleared off. This is one of the nicest close-in building lots in our city.

County-Wide Rally March 8 To Honor Founding Of AAA

Following the meeting of officers of the Collin County Farm Bureau at the Chamber of Commerce rooms in McKinney Thursday night, C. L. Dooley of Plano, President of the Bureau, said that a county-wide rally will be held in the courthouse here Saturday night, March 8, in celebration of the founding of the AAA.

On that night President Franklin D. Roosevelt and Secretary of Agriculture Wickard will broadcast to the farmers of the Nation. An appropriate program will be carried out at the local meeting and Mr. Dooley hopes that every Collin County farmer who can possibly do so attend this meeting.

President Dooley appointed the following Committee to arrange for this meeting: W. L. Glazener, T. S. (Pat) Murphy and J. B. Mooney of McKinney, and Raymond Wilson of Prosper.

At the meeting of officers Thursday night many problems of the farmers were discussed at length and the meeting continued almost to 11 o'clock, showing the great interest manifested by those who are leading in this worthy movement, working for the best interests of the farmers. Taking part in the discussions were Jack McCullough, County Agricultural Agent; W. L. Glazener, of the McKinney Production Credit Association; T. S. Murphy, McKinney; J. W. Neal, banker of Princeton; R. J. Wilson, Prosper; Gerald Sonntag, Frisco; W. M. Gibson, Melissa, and M. L. Mallow, Frisco.

The meeting on March 8, President Dooley announced, will be held in the District Courtroom of the courthouse here starting at 7:30 p. m. Prominent business men and farmers will be on the program.

Attorneys Make Arguments In Murder Trial

The jury brought in a verdict of guilty and sentenced the defendant to ten years in the State Penitentiary.

◆ ◆ ◆

Arguments by Attorneys for the State and Defense began shortly before noon Thursday in the case against Mary Lee Johnson, (colored) charged with murder. It is expected the case will go to the jury before the end of the day. The selection of a jury was completed Tuesday afternoon and the trial has been in progress since in the 59th District Court, presided over by Judge Tom Suggs.

Excellent Record Of Miss Faulkner At U. Of Oklahoma

Miss Louise Faulkner, daughter of Welles Faulkner of Amarillo, student in the State University at Norman, Oklahoma, was recently accorded an honor that is pleasing to her host of friends in this city and community. Out of 7,500 students there, she was one of eighty-four to make a straight "A" card last semester. Wells Faulkner, her father, is a son of Mrs. E. B. Faulkner and a brother of Mrs. Will Horn and Dick Faulkner of this city.

Mrs. Doyle Nelson, operator of a store between Weston and Anna, has returned from a visit with her son, James Webb Nelson, at Miami, Fla. She made a tour of Florida and returned through New Orleans.

◆ ◆ ◆

Mrs. W. L. Brown and little son, Billy Frank, are spending the week in Corsicana, guests of Mrs. Brown's father and mother, Mr. and Mrs. F. V. (Gas) Williams. Mr. Brown motored them to Corsicana. Mr. Brown is one of the efficient employes of the Collin County National Bank in McKinney.

Ah, Me, 'Tis a Tough Life

Joe Medwick, Lew Riggs and Joe Gallagher

It's not all calisthenics and base running for the major league baseball players in the southland judging from this picture taken in the Dodger camp at Havana, Cuba. Left to right we see Joe Medwick, Lew Riggs and Joe Gallagher enjoying the sun and a radio program.

Get New Army, Navy Jobs

Ralph A. Bard

Robert A. Lovett

Ralph A. Bard, of Chicago, is a new U. S. assistant secretary of the navy, succeeding Lewis Compton, who resigned. Robert A. Lovett, of New York, has been appointed special assistant to the secretary of war.

Saves Baby, Then Kills Wife

Stanley Grabowski and mother

Climaxing a series of domestic quarrels, Stanley Grabowski, Jr., 27, of New Kensington, Pa., invaded the home of his father-in-law and shot and killed his wife, Elizabeth, 19, after first snatching their three-month-old baby girl from her arms. Grabowski is shown above being comforted by his mother, Mrs. Stella Grabowski, in the New Kensington police station.

Select Your
Spring Fashion
At Perkins

Fashion rightness and genuine economy combine to give you greatest value!

SPRING COATS

Solid Pastels, Blacks and Navys, Pastel Tweeds $11.85

Light weight woolen coats in fitted or swagger styles for sport or dress wear. They are beautifully tailored, nicely lined and there are colors to please every woman. Misses and matrons styles.

NEW DRESSES

Prints and Solid Colors 5.95

Everyone admires these dresses in smart, tailored styles that can be worn anywhere. Printed designs include florals and conventions, there are also stripes in plain and novelty styles. Lots of solid pastel colors shown also.

NEW SPRING SUITS

Solids, Tweeds Mixtures $7.95

Select one of these suits to be the most important and most useful costume in your spring wardrobe. Solid colors, tweeds, and mixtures shown. They are tailored along mannish lines yet they retain a feminine softness.

SPRING FOOTWEAR

1.98 -- 2.98

There are shoes for everybody in our big showings at these two popular prices. Patent and grain leather as well as fabric combinations in black, saddle tan and colors are featured in styles for dress, sport or play. Medium and low heels, open or closed toes.

SPECIAL VALUE SPRING BAGS

The Finest Values We Have Shown

Medium and new large size bags in patents, grains and fabrics. Black, saddle tan and colors are shown in pouch, tophandle and envelope styles to go with all your spring costumes. $1.00

CHIFFON HOSIERY

All New Spring Shades

Full fashioned, all silk hosiery that gives amazingly long wear at a real money saving price. All new shades to wear with spring costumes are shown in complete size ranges.

59c

Washable FABRIC GLOVES

Extra quality washable fabric gloves that look like leather. Select from newly important whites, pastel colors or black. They are tailored to give smooth perfect fit.

59c

Real Values for Those Who "Sew Your Own"

PRINTED CREPE 49c

Florals, conventionals and stripe patterns employing all the newest spring color combinations. A lovely quality crepe for nicer dresses.

SOLID ALPACA 79c

A marvelous, easy-to-sew fabric in solid colors and pastels that will tailor into the nicest of summer costumes.

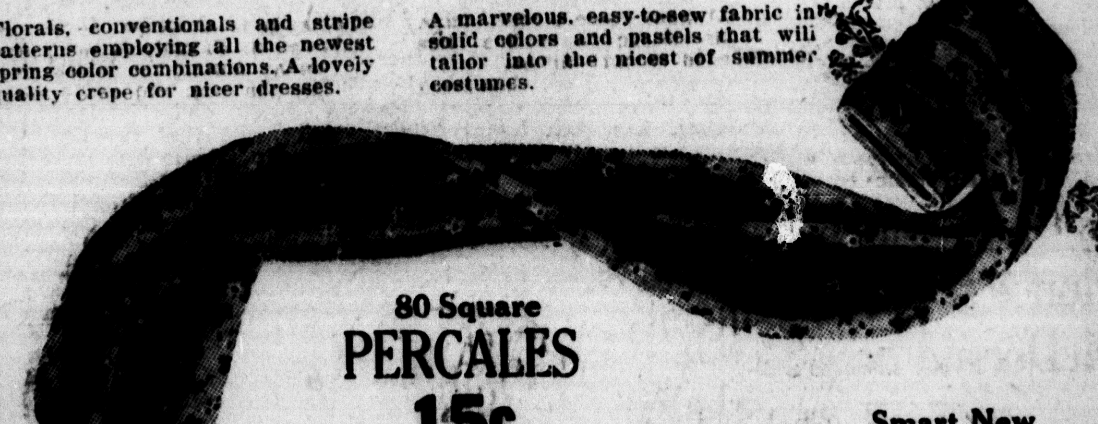

80 Square PERCALES 15c

Full 36 inch fast color prints in a good range of desirable two color and multi-color stripes and patterns.

Smart New COTTONS 19c

Seersuckers, poplins, waffle cloth, chambrays and ginghams . . . all outstanding fabrics for sewing up summer washables at small cost. Printed patterns and stripes that include every possible color and color combination. All 36 inches wide and fast color.

Solid Color BROADCLOTH 10c

36 inch, fine count, solid color broadcloth in white, colors and pastels at a money saving price.

The Department Store of McKinney

Perkins Bro's COMPANY

The Best Place to Trade For All

Rumanian Oil Fields May Be British Target Now

Rumania's oil fields, now under German control, may be the target of British bombing planes following the severance of diplomatic relations and German troop movements in the Balkans. With German troops poised on her northern border, ready for a march through the country to get at Greece and Turkey, Bulgaria was uneasy and apparently "caught in the middle" of a new Balkan crisis. Russia reportedly notified Bulgaria that she would not oppose a movement of German troops through that country. Britain was expected to break off relations with Bulgaria, too, if German troops in uniform were admitted into that country.

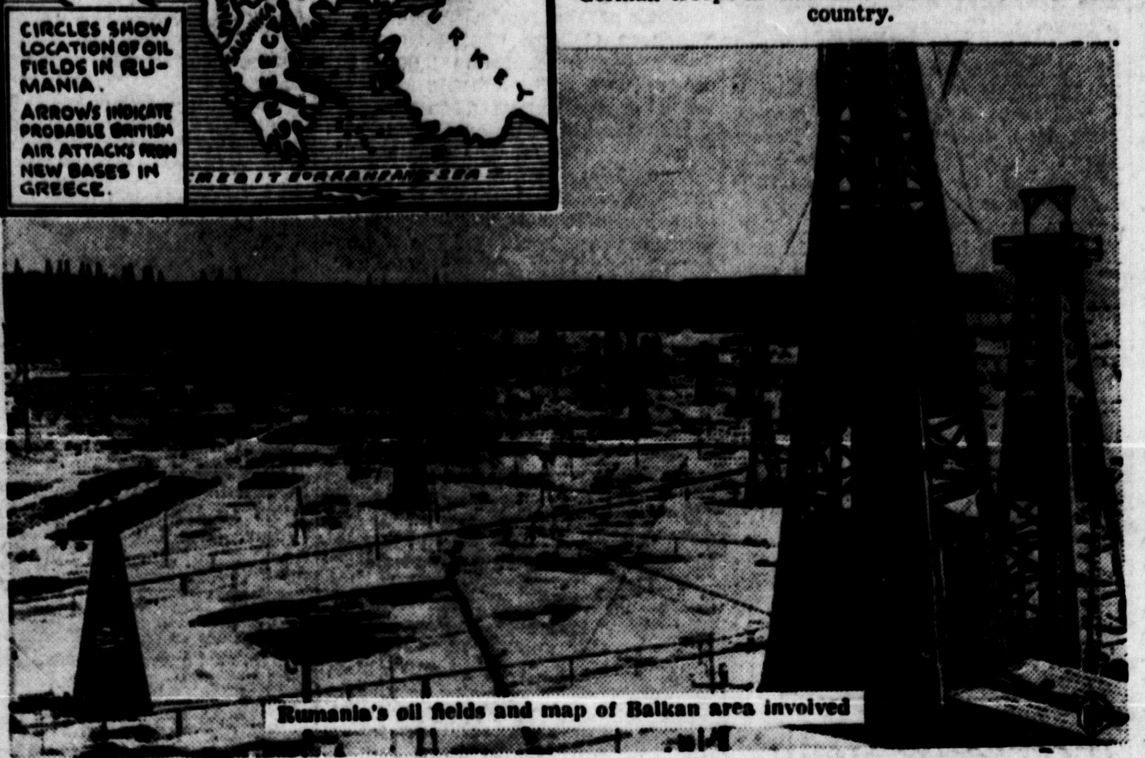
Rumania's oil fields and map of Balkan area involved

Twenty-Eight Collin Selectees Are Given Rousing Send-Off

The twenty-eight Collin County boys, who left on a special Interurban car Friday morning for Dallas to be inducted into the army, left McKinney with the knowledge that McKinney and Collin County are with them strong and that after they have served their country for one year they will return home to find their jobs waiting for them and with friends to welcome them.

The District Court room was almost filled to capacity with patriotic local citizens, both men and women, when the big rally was opened at 8:30 a. m. by J. W. McKinney, Commander of Jimmie Geigas American Legion Post, who acted as master of ceremonies. Dr. R. A. Clifton, Pastor of the First Baptist Church, gave the invocation, which was followed by the singing of "America," in which everybody joined.

◆ ◆ ◆

Paul Wilson Speaks.

While the meeting was decidedly patriotic and at times very serious, a rather humerous vein was injected by Paul K. Wilson, ex-service man, who served in the 36th Division overseas during the World War. His talk was entitled the "School of a Soldier," and he told of some of the numerous experiences of the "rookie" when he first enters the army.

◆ ◆ ◆

Dr. Clifton Speaks.

Dr. Clifton delivered the address of the occasion, taking up the serious side of military training and impressed upon the boys the contrast between the American way and the despised Hitler method. Hitler, he said, is training his men for war, while America is training its men for peace, not only peace of America but peace of the world.

An inspiring feature of the program was the introduction of the twenty-eight boys to their sponsors—business men of Collin County, who have been enrolled in the Friendship Club. The introductions were made by Mayor Alex Schell of Plano, Vice-President of the Club. Each boy and his sponsor walked to the front of the court room and shook hands and each boy was given an envelope—a formal introduction to his sponsor. Each boy was urged to write his sponsor at least once a month and the sponsors, in turn, was asked to do likewise. Hon. H. H. Neilson, World War Veteran and Secretary of Draft Board No. 1, who originated the Friendship Club idea, introduced Mayor Shell.

The boys then left the courthouse in a body, marched to the waiting interurban car and left for Dallas.

The boys in this quota were:

◆ ◆ ◆

Sam Baker Simpson, Westminster.

Russell Leon Belew, Farmersville, R. F. D. 2.

William Rolin McClusky, Torrillo.

Theodore Roosevelt Kemp, Fort Worth.

Joe Henry Leach, Allen, R. D. D. 1.

Hugh Snider Bowden, Farmersville, R. F. D. 1.

Charles Alfred Brown, McKinney.

Joe Bailey Gambriel, McKinney.

James Desmond Rickman, Princeton, R. F. D. 1.

Norman Keith Garland, Midland.

James Brown Cowan, McKinney.

Cecil Lee Hendricks, Anna, R. F. D. 2.

John Henry Miracle, Anna, R. F. D. 2.

William Andrew Flowers, Anna, R. F. D. 1.

Joseph Leslie Stice, McKinney.

Othal Hammonds, Melissa, R. F. D. 1.

Sam Bell, Jr., (Colored) McKinney.

Ula Saunders, Secretary of Draft Board No. 2, sent the following to Dallas on the same date:

Arles Franklin Thomas, Plano, R. F. D. 1.

Noel Willard Ivy, Josephine.

Alice Wade Pope, Josephine.

Robert Mack Douglas, Frisco.

John Franklin Sims, Jr., Frisco.

Donovan Newton Riffe, Wylie, Box 182.

Frank Mayrant Smith, Jr., Plano, R. F. D. 1.

R. J. Bailey, McKinney, 210 Oak Street.

Melvin B. Speck, Anna, R. F. D. 1.

Oscar Otto Young, Blue Ridge, R. F. D. 2.

Robert Dale Armstrong, Plano.

Mrs. Ben Groves presided over a business session of the Parent-Teacher Association in a meeting at Weston. A play was presented under the direction of Mrs. Ross Jones and a prize was awarded to the primary room. A social period followed in which refreshments were served. Miss Marjorie Holder will arrange a program for the next meeting.

◆ ◆ ◆

Prof. Forest E. Smith, Principal of the White Rock School, located six and a half miles East of Melissa, anounces a play, "Bolts and Nuts," to be given at the school Friday night, March 14. The play, which is a three act comedy-drama, is being given by some of the residents of the community, for the benefit of the school. Prof. Smith is directing the production, which has a cast of thirteen. Small admission charges are being made and the general public is invited to attend.

For Commissioner

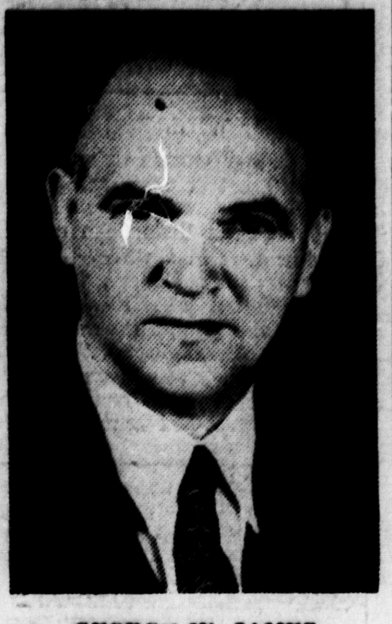

GEORGE W. JAMES

George W. James, prominent McKinney business man, who recently announced for the office of City Commissioner of McKinney in the election to be held April 1. Mr. James, active in local business, civic, and church circles, is well-known and liked by the entire citizenship of the city and county. He has never before been a candidate for any office.

Sunshine Boys Will Entertain At Rowlett

To assist in raising funds to buy equipment for the Rowlett School, in Southwest Collin, a concert will be given at the school house Wednesday evening, March 12, by that well-known stringed orchestra of radio, the Sunshine Boys.

A small admission charge will be made. The concert will start at 8 o'clock. Prof. Denver L. Price, Principal, who was in McKinney Saturday, said he expected a large attendance.

Joe W. McCullough Seeks Office Of McKinney Mayor

Hon. Joe W. McCullough, McKinney Attorney and well-known resident of this city for many years, authorizes these papers to announce his candidacy for the office of Mayor of McKinney, subject to the city election to be held April 1.

Mr. McCullough has been practicing law in this city for a number of years and frequently is called upon for addresses on varied subjects here and elsewhere throughout the county.

Mr. McCullough served one term, several years ago, as Collin County Representative in the State Legislature. He made the race for Mayor of McKinney in the city election two years ago.

Mr. McCullough submits the platform on which he is running, which will be found in the advertising columns of Saturday's Daily Courier-Gazette.

Two-Story Brick Sanitarium Is Being Razed

The large, two-story brick Sanitarium, which was erected by Dr. J. A. Caldwell during his lifetime and occupying a large lot on South Tennessee Street, is being razed and the lot cleared, preparatory to making new improvements, the nature of which will be announced later. The property is now owned by the sons of the late Dr. Caldwell, Gibson and Roy Caldwell. The lot is 200x200 feet, is on a paved street and has many beautiful shade trees.

Prof. Stewart Jernigan and wife recently attended a convention and clinic of the Texas Music Educational Association at Waco. They report a most enjoyable meeting.

Revival In Progress At Local Church

The revival now in progress at the Church of the Nazarene is being well attended and great enthusiasm manifested, reports Rev. F. O. Parr, Pastor. The revival is being conducted by Rev. Ward B. Chandler of Abilene.

The Church is located on South Wilcox Street and the public is invited to attend all services, which include regular nightly service at 7:30 and every morning from 10 to 11.

Rev. Parr said that the goal for 125 has been fixed for the Sunday School the coming Sunday and 175 for the Sunday following, March 9.

Miss Loma Gatlin of Commerce, student at E. T. S. T. C., was a week-end guest in the home of Mayor and Mrs. W. B. Mitchell in McKinney.

◆ ◆ ◆

Vincent Cunningham of Abernathy, Texas, is on a visit to his mother, Mrs. F. H. Cunningham, 506 South Parker Street, in McKinney. Mr. Cunningham is the Manager of a big cotton gin at Abernathy.

Pleasant Visit To Old Home In Woodstock, Va.

Mrs. H. A. Finch, Sr., her daughter, Mrs. Ben R. Hill, and daughter-in-law, Mrs. Edward Finch, returned home Tuesday night after a most delightful motor trip to Virginia. They were gone eleven days and enjoyed perfect weather on the entire trip except the last few days.

They made a number of stops, making the journey in a leisurely manner. Their objective was Woodstock, Va., the birthplace of Mrs. H. A. Finch, this being her first visit back there since she was a small girl.

They also stopped for a short visit at Charlottsville, Va., with Dr. Edwin Burton and wife, and at Norfolk, Va., to visit Mrs. Edwerd Finch's brother, Lieutenant Joe Dodson of the Navy.

They returned via the Southern route, through the Cumberland Mountains, where the scenery this time of year is beautiful.

They also enjoyed visiting Capt. John Dowell at Norfolk, Va.

Mrs. Mate Barnett spent the week-end in Dallas with her son, Bland Barnett and family.

G. E. IS THE BUY OF THE DAY

GENERAL ELECTRIC

You Can't Afford To Buy Without Seeing The Wonderful 1941 Models — Prices Are Low.

ARE YOU INTERESTED IN PRICES?

WALL RITE $1.25 Per Roll
WALL PAPER 10c Per Double Bolt
COIL SPRING SEAT ROCKER $3.95
OAK ROCKER Leatherette Cover $3.95

ROBINSON FURNITURE CO.

Southwest Corner Square — McKinney, Texas

1941 Car Numbers Make Appearance

The new 1941 automobile license plates are being installed on cars by their owners now at rapid rate. The attractive new plates, orange figures on a blue field, are to be seen all over the county.

Not very many owners secured license plates Saturday or Monday, but up to last Friday night 306 had been issued by J. R. Stewart, Deputy in the office of County Tax Assessor-Collector Clint Lewis.

From now on, it is expected the issuance of license tags will increase in volume every day and by the middle of March the big rush will be on, as the closing date for securing 1941 licenses is April 1 at midnight.

Austin Murray Of U. S. Marines Tells Of Life In Hawaii

From far-off Hawaii has just come a letter from a Collin County boy, who is serving in the U. S. Marine Corps, and who was a member of the crew of one of Uncle Sam's aircraft carriers in the Mid-Pacific.

His letter was written to his parents, Mr. and Mrs. Robert Murray, well-known citizens living about three miles South of McKinney in the Wetsel community. The son is Austin Murray, who has been in service for four years, and stationed near Honolulu for some time. Judging from his letter, he is enjoying the experience immensely.

◆ ◆ ◆

Plenty of Action In Hawaii.

Young Murray writes that there is plenty of action in Hawaii now. Ships are ariving constantly, bringing huge cargoes of motors and other airplane equipment, which is being hauled by truck thirty miles from Honolulu, where he says a new camp is being established. The men, Mr. Murray writes, are working day and night.

The site of the new camp, he says, is located on a wild stretch of land "covered so thickly with cactus, thistles and briars that even a wild cow wouldn't attempt to go through it." But the boys are clearing the land and many of the tents are already up and equipped with electric lights.

"The centipedes," he says, "are so big they look like snakes," and he had just that day killed one that was a foot long, had twenty-two legs on each side of his body with a stinger on each leg. "But," he adds. "it's all fun to us. We easily cleared the tract with a big Caterpillar tractor and put up 800 tents."

Mr. Murray enlisted in the Marine Corps four years ago and has built himself up to top sergeant, which is a record of which his parents are justly proud.

Honor Roll At McDonald School

Nine pupils of the McDonald School received the distinction of being placed on the Honor Roll for the past six weeks, Miss Mary Gaines, the Principal, has announced.

Those honored were:

Sixth Grade, Billy Corley and Juanita Murphy.

Fifth Grade, Paul Drake, Melba Baxter and Billy Joice Ellis.

Fourth Grade, Patsey Jenkins.

Third Grade, Dorothy Jean Heifner.

First Grade, Campbell Smith and Glen Houston Smith.

CARD OF THANKS.

Your kind expression of spmpathy is gratefully acknowledged and deeply appreciated.

MRS. TOM SMITH AND CHILDREN.

Plans Going Forward For Style Show

Ten McKinney merchants will participate in the annual Spring Style Show to be held at the Ritz Theater Thursday night, March 6, sponsored by the Social Workers of the First Methodist Church.

Merchants who will participate in the style show, according to Mrs. Spurgin, are J. C. Penney Company, Biggest Little Store, Carr's Perkins Bros., McKinney Dry Goods Company, Chicago Store, Naomi Snider, Leonard's, Ransom's Style Shop.

The picture program to be offered Thursday night by Manager Roy L. Brockman of the Ritz Theater will be "This Thing Called Love," featuring Melvyn Douglas and Rosalind Russell.

Upwards of 100 men and women, boys and girls, will model the latest Spring styles in clothing, says Mrs. Noble Spurgin, Publicity Chairman of the Social Workers for this event. Some specialty numbers will be offered in addition to the "Style Parade" and the picture program.

For several years the Social Workers have annually sponsored this Style Revue and it has always proven a great success. The coming event will be no exception, it is believed.

Mrs. Roy Roberts is President of the Social Workers; Mrs. Karl Gilmore is Chairman of the General Arrangements Committee and Mrs. Roy Caldwell is Co-Chairman. Other Committee Chairman are Mrs. H. H. Neilson, Tickets; Mrs. W. H. Knott, Decorations; Mrs. Jack Ryan, Backstage; Mrs. Roger Duke, Music, and Mrs. Spurgin, Publicity.

4-H Club Girl Chickens Will Pay For Themselves

By making plans now, Wava Lafon, Poultry Demonstrator of the Branch 4-H Club expects to make her chickens pay for themselves. Her plans are to buy 100 baby chicks early in February, which she will sell as early fryers. The money realized from this source, will be applied on the cost of the 100 baby chicks bought just a short time later, which will be kept for home use.

From the second group of chickens, Wava hopes to raise 80 pullets that will be used for egg production for her family next year. Wava and her mother will work together in caring for the chickens and they plan to have them early. Early chickens, they say make the best layers. They plan to have all their baby chicks hatched before the middle of March, since diseases and insects are not so prevalent at that time.

Small Expense In Planting Orchard

By planting her orchard over a period of 2 years time, Mrs. Ellis James of the Frisco Home Demonstration club, says she will not feel the expense so much. She has trees now ready to set when the soil dries. It was planned that these trees would be set in February, but because of the numerous rains, it will be impossible to do so now before early March.

In April Mrs. Morris plans to bud some home grown seedling trees with known varieties. This will be her first attempt at budding and she is looking forward to it with much pleasure.

Homer W. Wilson, wife and son, Jimmie, visited Mrs. Wilson's parents in Alvarado, Sunday.

Retired Rail Official Dies

R. R. Farmer, 63, retired Vice-President of the Louisiana, Arkansas & Texas Railroad and former Katy trainmaster, died Thursday night at a Wichita Falls hospital. His wife was with him at time of death.

Mr. Farmer was born near Fulton, Mo., Nov. 28, 1877, son of Mr. and Mrs. James O. Farmer, and went to Denison as a boy, beginning his railroad career in 1895 as clerk at Muskogee, Okla. He became Vice-President of the Louisiana Railway & Navigation Company in April of 1923 and Vice-President of the L. A. & T. in 1930. Since his retirement, he raised cattle at his rural estate. His wife was the former Miss Nellie Hogue, whom he married in Denison. They had no children.

'First Monday' Brings Throng To McKinney

"First Monday," a bright, clear day overhead with "summery" temperatures prevailing, brought thousands of Collin County and North Texas citizens to McKinney to spend the day, shopping with McKinney merchants and to enjoy meeting up with friends from other sections of the county.

The market square proved a busy scene, as hundreds thronged the place to sell, trade or buy all kinds of livestock and farm produce.

Farmers welcome the change in weather, following the continued rainy spell. With a good moisture in the soil, they are anxious to get in their fields and do some much-needed farm work. Much land must yet be broken, corn-planting time is near and many other farm jobs need to be attended to. Continued fair weather will enable most of them to get in their fields possibly by the middle of the week.

M. D. Bailey To Build New Home On Bradley St.

M. D. Bailey is razing the old Dolph Mayes home at 209 Bradley Street, one of the oldest homes in our entire city and will build a new, modern home. Mr. Bailey recently bought this old home and the lot, 113x140 feet, fronts East, and is on a paved street, with some fine shade trees. The work will begin at once and pushed to completion. Mr. Bailey is one of the city's outstanding business men, being engaged in ladies' ready-to-wear business with Mrs. Bailey on West Virgina Street.

Ula Saunders, Secretary of Draft Board No. 2, left Saturday for Beaumont to spend Sunday with his son-in-law and daughter, Mr. and Mrs. Therman Henderson, and baby daughter, Mary Lou, and with Mrs. Saunders who has been visiting in that South Texas City.

◆ ◆ ◆

Mrs. Carse Parker, the former Miss Lucille Williams, and 6-year-old son, Linden Gean and baby daughter, Cynthia Ann, returned to their home in Durant, Oklahoma, Thursday after spending several days with her parents, Mr. and Mrs. R. F. Williams in this city. While here, Mrs. Parker's son became ill, and was confined for several days, but recovered before their return home. Mrs. R. F. Williams, who has also been ill for several days is improved Saturday, according to Mr. Williams. Mr. Parker came down last week-end to be with his wife, children and Mr. and Mrs. Williams.

PENNEY'S NATION WIDE COMPARISON DAYS

GLEN ROW DRESSES $2.98

. Rayon Alpaca!
. Rayon Crepe!
. Velveray Prints!

Blossom forth for spring! Brighten your life with a stunning new dress! Choose navy or black sweetened by white, choose a lilting print—or effect a smart compromise in a dress that cleverly combines them! Sizes 9 to 15; 12 to 20; 38 to 44.

*Reg. U. S. Pat. Off.

Newest Spring MILLINERY $1.98

Dashing, young and mighty wearable! Hats that hold their shape! Styles for all of you at these budget prices! Come try them on!

98c

Crown Tested Washable **RAYON PRINTS 49c**

For Spring 1941 — Prints more beautiful than ever, more in spring.

RAYON PRINTS 39c

Many Sports and Tailored styles to choose from besides those wonderful, gay exhiliariting Prints.

Real Savings On **WOMEN'S EASTER COATS $9.90**

New Colors! Navy, Black!

Men's Spring **SUITS $14.75 to $16.75**

- NEWEST STYLE
- NEWEST COLORS
- BETTER FABRICS
- EXCELLENT TAILORING
- FIT CORRECTLY

$19.75 to $22.50

Men's Marathon **HATS $2.98**

New Styles and Colors

$1 98

Unhemmed **SHEETS 39c**

$2\frac{1}{2}$ Yards Long

You'll Want Several at This Price.

PENNEY'S

J. C. PENNEY COMPANY Incorporated

White Pekes—Very Rare Indeed!

White Pekinese pups—estimated to come only once in a thousand litters—were born to a Pekinese owned by Mrs. Rudy Tucker of Oklahoma City. The pups are six weeks old and were born in a litter of five, the other three of the familiar brown hue.

Bare This One if You Can!

Impatient? The young man certainly is, for he wanted to prance into the warm waters of the Pacific ocean at Melbourne, Australia, before mother had a chance to put pants on Junior.

Princeton Man Is Officer Of State U. Club

Rusk Literary Society at the University of Texas has elected Candler Hitchcock of Miami President.

Other officers include James R. Strong of Carthage, First Vice-President; Gaulvin Parker of Princeton, Second Vice-President; Joe Lassiter of Big Spring, Secretary-Treasurer.

MORELAND

By Mrs. H. M. Humphress

Miss Louise McCoy visited Mrs. Mildred Kemp Friday night.

Arthur George and wife visited D. A. James and family.

Mr. and Mrs. Hoyt Smoot of Lovejoy were guests of Burlen Smoot and family.

Miss Rhean Nowell and Miss Mattie Lou Neel spent Tuesday night with Miss Glendoune Smoot.

Miss Wanda and Ira Jean May spent Monday night with Mr. and Mrs. Herman May.

Bob McCarley and wife visited Ira Dodson and family near Bells.

Miss Dorothy Jean Hamilton spent Tuesday afternoon with Mrs. Harry Umphress.

Mr. and Mrs. Lee Richardson of Melissa spent Sunday with Mr. and Mrs. C. W. White.

Mr. and Mrs. Alva John and son of Frognot spent Sunday with Burr John and family.

Mr. and Mrs. Gerald Umphress and daughter Peggy Joyce spent the week-end with Clyde Bellows and family at Arlington.

Miss Loretta Garrison spent the week-end with Mr. and Mrs. Eugene McCarley and son Howell Day.

Mrs. Mildred Kemp and Miss Oleta John spent Sunday, Monday and Tuesday nights with Mr. and Mrs. Clyde John and daughter Dorcas Marie.

Mr. and Mrs. W. A. John and daughter Oleta and Mrs. Harry Umphress and daughter Billie Ruth spent Sunday with Mr. and Mrs. J. F. Hollis of Leonard.

Mrs. Grady Thorn, of Route 2, McKinney, and baby daughter have been returned home from the McKinney City Hospital.

Beware Coughs Following Flu

After the flu is over and gone, the cough that follows may develop into chronic bronchitis if neglected. Creomulsion relieves promptly because it goes right to the seat of the trouble to help loosen and expel germ laden phlegm, and aid nature to soothe and heal raw, tender, inflamed bronchial mucous membranes. No matter how many medicines you have tried, tell your druggist to sell you a bottle of Creomulsion with the understanding you must like the way it quickly allays the cough or you are to have your money back.

CREOMULSION
for Coughs, Chest Colds, Bronchitis

Ten Merchants Will Take Part In Style Show

Following a meeting of McKinney merchants and Social Workers of the First Methodist Church, sponsors of the annual Spring style show held Thursday afternoon at the Chamber of Commerce rooms, announcement was made that the style revue will be given only one night—Thursday, March 6—instead of two nights, as previously announced.

Mrs. Noble Spurgin, Publicity Chairman of the Social Workers for the Style Revue, who makes this announcement, says that the merchants are cooperating in the event and are enthusiastic over an excellent program.

The revue will be given at the Ritz Theater, and Manager Roy L. Brockman promises a splendid picture program to augment the event. Specialty numbers will be offered during the program, says Mrs. Spurgin.

Approximately 100 models of McKinney merchants will parade across the Ritz Theater Stage wearing the latest modes and fashions of local merchants.

The Social Workers have annually sponsored this event for several years. Mrs. Roy Roberts is President of the Social Workers. Mrs. Karl Gilmore is Chairman of the General Committee arranging for the style revue and Mrs. Roy Caldwell is Co-Chairman.

Other Committee Chairmen are: Mrs. H. H. Neilson, Tickets; Mrs. W. H. Knott, Decorations; Mrs. Noble Spurgin, Publicity; Mrs. Jack R. Ryan, Backstage; and Mrs. Roger Duke, Music.

Infantry Chief

© U. S. Army Signal Corps

Brig. Gen. Courtney H. Hodges, (above) commandant of the infantry school, Fort Benning, Ga., will be nominated to the senate to become the chief of infantry on May 23, when the four-year term of Maj. Gen. George A. Lynch expires.

YOUR HOME TOWN

REAL RELIGION.

Religion is as necessary to reason as reason is to religion. The one cannot exist without the other. A reasoning being would lose his reason, in attempting to account for the great phenomena of nature, had he not a Supreme Being to refer to: and well has it been said, that if there had been no God, mankind would have been obliged to imagine one.—Washington.

WORST BANKRUPT.

AND THIS BIT OF PHILOSOPHY from the Hotel and Resturant News is timely and worthwhile: "The worst bankrupt in the world is the man who has lost his enthusiasm."

FORT WORTH VISITORS.

ON A TOUR OF FOURTEEN Northeast Texas towns to extend invitations to the forty-fifth annual Southwestern Exposition and Fat Stock Show, opening March 7 in Fort Worth, a booster party of about 65 members of the East Fort Worth and Riverside Lions Clubs arrived here Wednesday afternoon for a visit with McKinney citizens. The Fort Worth group, traveling in buses, arrived here on schedule after making up time lost in several delays during the morning. Among the delays experienced Wednesday morning was stopping to take Tom E. Wentworth, Principal of Riverside Elementary school, aboard after he missed his bus. The school man took with a grin the good-natured ribbing the trippers gave him for being late. Heading the booster party, largest yet sent out in five tours, was Dr. F. E. Garrison, trip General Chairman. At Royse City the group viewed Calamity Red, the King Ranch bull which was such a terror to corral and bring to the pens where he now is the center of attention. The boosters left Fort Worth at 7 a. m. Wednesday. The itinerary included McKinney, Greenville, Commerce, Paris, Cooper, Honey Grove, Bonham, Denison, Sherman, Van Alstyne, and Plano, with the buses back in Fort Worth at 9 p. m. Wednesday.

WHY GROW OLD?

SOME TIMELY INFORMATION on one's health is given in the column "Why Grow Old," by Josephine Lowman in the Fort Worth Star-Telegram. We believe that you, too, will be interested in what the writer says:

"Have you ever seen a cat that looked as tired as you felt? I haven't. A cat may look so lazy that one glance at it reacts on one like a whiff of ether, but it is never tired—just relaxed. This is true because the cat is wiser than you and I. Long before it reaches a state of fatigue that heckles the nerves and pulls at the muscles of the face, it relaxes completely.

"Chronic fatigue may come from tenseness. This condition can be induced by worry, strain, glandular setus, or just the habit of hurrying. We may have formed the habit of taking everything too seriously, or we may plan our lives so poorly that it is necessary for us to rush about most of the time.

"A cat follows the rhythms of nature. Periods of intense activity are followed by periods of rest, while we bat our nervous system against constant hours of work and strain. The chronically tired person can sometimes lose fatigue completely by eliminating hurry from existence. Also, the art of relaxation can be learned, and has been conquered by every man or woman of great accomplishment.

"A few good stretches and yawns give you a start and a few minutes of rest can restore you wonderfully. The chronically fatigued person should take short rest periods during the day or should indulge in a nap after lunch. The time will come when rest periods will be a part of every office worker's day. This has been tried in some factories with splendid results and a noticeable increase in the efficiency of workers.

"If you are tired, go to work and revitalize yourself.

TEXAS WEATHER.

WE WERE TALKING WITH a friend Monday, when they commented on the beautiful day, adding that possibly wintry weather had vanished for the season. "Don't be too sure," we cautioned. "You've lived in Texas a long while, and you know how fickle the Weather Man is." To which the friend replied: "That's right; who knows but what a Norther will be with us Tuesday morning." How correct was that assertion, for sure enough there was a big drop in the temperature during the night, 32 degrees being recorded early Tuesday. And that, briefly, is a true picture of Texas weather. The only certain thing about it is its uncertainty.

RED CROSS WORK.

THOSE PUBLIC - SPIRITED ladies who are in charge of the Red Cross work to make refugee garments, to be sent to England, have accepted responsibility of another large quota of garments, as you will find in the news columns of Tuesday's Daily Courier-

Will Rogers' Humorous Story

By WILL ROGERS

THEY say women drive automobiles better than men, and if that's so the women won't be a bit sore about a little joke on their driving once in a while. Anyway, the jokes are still being told. Why, they still tell jokes about the women at the polls, although the women have been proving for a long time that they are just as good at politics as men. When they had another ballot-box scandal in New

York lately just half of the repeaters and election grafters was women. That's keeping up your end, girls! In a few more years they'll stop telling jokes about women that don't know how to drive and vote.

Mrs. Jones was driving the car into the garage, and she was a little nervous after the party. But Jones hopped out and stood by the doors, letting the little woman look after geeting the car in.

She got in all right, but then she got nervous and put her into reverse. The car backed out at high speed and hit a tree or something, and there was a terrible mess.

Then husband asserted himself. He told her how anybody ought to do better than that.

"Well," she says, "if you had had any sense and had closed the doors promptly, there wouldn't have been all this trouble. I'd like to know whose fault it is now."

American News Features, Inc.

Annual Scholastic Census Begins In City, County Mar. 1

The annual scholastic census in Collin County began last Saturday, March 1. A similar census will be underway in every city and county in the State of Texas at that time and will continue until all children from 6 to 17 years of age, inclusive, are listed. They must all be in by April 1.

The census in McKinney, which starts simultaneously with the others, will be taken by Prof. W. T. McCasland, Principal of the J. H. Hill (Central) Ward School, who has been doing this work for the City Schools for several years.

There will be 105 enumerators for Collin County, one for each of the School Districts in the County. They will be or have already been appointed by the local Boards of Trustees in each district.

The past school term, covering 1940 and '41 showed a total of 11,680 children of school age in the entire county. Of this number 1,739 white children and 249 colored were registered in McKinney.

From the office of the County School Superintendent, Mr. Walters issued a statement, which informs all parents that the law requires that they give this information to the census enumerators. Those who fail to give it are subjert to a fine of $10 or not to exceed $100. All children who will be 6 years old or not over 17 years old on September 1, 1941 are eligible for registration.

Census of the colored children of school age in McKinney will be taken by H. J. Goffee, colored school teacher.

At the annual meeting of the McKinney Co-Operative Gin, held Saturday, March 1, at the City Coliseum Carl Jones was elected President for 1941. O. W. Davidson was elected Secretary-Treasurer and E. H. Bush, General Manager. The attendance was good and various matters of business connected with the operation of the gin were discussed.

◆ ◆ ◆

Thanks to Ben Hobbs, Finck Cigar Company Salesman, of Greenville, Texas, this office force enjoyed smoking some tempting H. W. F. cigars one day this week. Mr. Hobbs, a good friend of these newspapermen, walked into the office, poured the contents of a box of H. W. F. cigars on the counter with the invitation to 'Help Yourself.' The office complied. Mr. Hobbs is representative of the Finck Cigar Company, makers of Travis Club, and H. W. F. Cigars. We're grateful to him for his friendship and for this delightful cigar treat.

Gazette. It's a big task they are doing, but our prediction is that they will see the job through to successful completion. They are deserving of your fullest cooperation and support. Help them in this commendable work.

PRE-CLINIC DONATION.

WE APPRECIATE A FRIENDly visit Monday afternoon from E. C. Charles, District Manager of the American National Insurance Company, who contributes $4.00 for the pre-natal clinic fund for that insurance company, which we are acknowledging in Monday's Daily Coprier-Gazette. On behalf of the Junior Chamber of Commerce, sponsors of the clinic fund, we thank Mr. Charles and his company for this splendid donation. He commends the project of the Jaycees and is taking great pleasure in this contribution by the American National Insurance Company.

Invitation To Fat Stock Show Given By Trippers

Fort Worth's Fat Stock Show boosters took McKinney by storm for about a half hour Wednesday afternoon, arriving here on two packed chartered buses on a one-day booster trip through North Texas. They left Fort Worth early in the morning, arrived here right on the dot, 6:05 p. m. and were on their way in half an hour. They stopped at Plano on their way back and then pulled into Fort Worth late that evening, tired but happy.

Arriving in McKinney the visitors started up their noise-making that could be heard for blocks, for T. C. Jones, an oil man of Fort Worth, who was Master of Ceremonies, was shouting greetings to McKinney while the cowboy orchestra struck up lively music.

◆ ◆ ◆

Welcome Extended.

The buses stopped on the South side of the square, where an informal reception was held, and, regardless of the threatening weather, a good crowd of local citizens was out to welcome them. There were 45 prominent business and professional men in the aggregation, representing the East Side Lions Club and Riverside Lions Club, two well-known luncheon clubs of Fort Worth, which sponsored the trip.

A warm welcome was extended the visitors on behalf of the civic organizaitons in McKinney by President Clyde Doyle of the Junior Chamber of Commerce. He told the visitors that McKinney is "always glad to have you with us because we know you are our friends and we feel the Fat Stock Show is our show as much as yours." Mr. Doyle then presented them the key to the city and extended a cordial handshake to each delegate. T. C. Jones responded, thanking Mr. Doyle and the good people of McKinney. He then extended a warm invitation to the people of Collin County to attend the Forty-Fifth Annual Southwestern Exposition and Fat Stock Show to be held March 7 to 16. He said that this rich county had always taken a prominent part in their show, both with fine exhibits of livestock and by attending the show in great numbers every year.

◆ ◆ ◆

Itinerary of Trippers.

The itinerary of the boosters Wednesday included stops at Dallas, Garland, Rockwall, Royse City, Greenville, Commerce, Cooper, Paris, where they had lunch at Paris at noon; Honey Grove, Bonham, Denison, Sherman, McKinney, and Plano. The trip covered approximately 300 miles. Dr. F. E. (Jack) Garrison was General Trip Chairman. About 95 per cent of the men were members of the two Lions Clubs, sponsors of the trip.

In addition to Mr. Doyle, other prominent business and civic leaders of McKinney were on hand to extend a welcome handshake to the Fort Worth boosters.

W. S. (Scott) Forman, well-known resident of Plano, celebrated his 89th birthday February 23 at the home of his daughter, Mrs. Nora Uselton, where he resides. Mr. Forman is a son of the late Joe Forman and wife, early settlers of Plano. He was the first male white child born in Plano.

◆ ◆ ◆

Miss Marjorie Strain has been selected as the most beautiful girl in the senior class at the Plano High School, and Tommie Chaddick as the most handsome boy. Other winners are: Most popular girl, Laura Williams; most popular boy, J. C. Turner; best girl athlete, Dorothy Nell Fikes; best boy athlete, C. J. Greer; Martha Jean Hawkins and Hallie Maude Brawley were select as prophet and historian, respectively.

Will Rogers' Humorous Story

By WILL ROGERS

THE Worst Joke I heard today was told to me by V. V. McNitt. V. V. is the owner of the McNaught Syndicate of New York. Well, he is over here in London, he and his Family, and has been prowling around all over Europe He has been up to Scotland. I am not sure but I think Mac has a touch of Scotch, and you ever let one of these Scotchmen get back over here and he just breaks

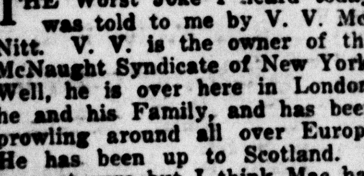

out for the Heather again like a milk-pen calf to its Mother when it gets out. Scotland is having pretty tough sledding now. The Irish since they got freedom are about to come over and take it away from the Scots. Mac had some Scotch yarns to relate.

An American who had taken a shooting Lodge in Scotland got lost one day in a heavy mist and was tramping around and couldn't find his way back. Finally he heard footsteps and looked around and there was a Scotch Native of the Moors.

"I'm lost," said the American.

The old Scotch mountaineer answered him, "I know you are lost, but is there any reward for finding you?"

American News Features, Inc.

Funeral Held Thursday For C. C. Wilson

The funeral of Charles Clifford Wilson, well-known merchant of the Textile Mill Section, who died Tuesday night, February 25 at his home, 705 Elm Street, was held at 1 o'clock Thursday afternoon. Services were conducted at the South Wilcox Street Methodist Church by Rev. E. B. Jackson, former Pastor of the church, but now of Prosper. Interment followed in the Pecan Grove Cemetery. The Massie Funeral Home had charge of the funeral arrangements.

Born in Georgia in 1892, Mr. Wilson came to Texas in 1916 and to McKinney in 1928. He is survived by his wife, Mary Benson Wilson, of McKinney; one daughter, Mrs. Evelyn Bailey, of Sherman; two sons, Robert and Clifford Wyman Wilson, of McKinney, and two brothers, Jim Wilson of Brookfield, Miss., and Willis Wilson of Tampa, Fla.

Pallbearers were: Ernest Edwards, Ernest McNeil, Clifford Goosetree, Orville Bass, W. R. Thompson and Dee Hicks.

A resident of McKinney for the past thirteen years, Mr. Wilson was well-known and respected by all who knew him. He was a consistent church member and was successful in business.

Thomas A. Smith Passes Away At Home In City

Thomas A. Smith, 68 years old, a native of Tennessee and a resident of McKinney for many years, died at 8:30 o'clock Wednesday night, February 26, at his home in the Textile Mill Section of the city. He had been ill since early in January.

The funeral was held at 3:00 o'clock Friday afternoon at King Memorial church, Rev. Abner Snider, Christian Pastor, officiating. Interment followed in the Wilson Chapel Cemetery, with the Massie Funeral Home in charge of funeral arrangements.

The following were pallbearers: Tom Riley, Dave Odle, Jack Honea, Dewey Riley, Jesse Taylor and Buster Smith.

Mr. Smith was the son of the late Box Smith and Salema (Hunter) Smith, natives of Tennessee. The family were devout members of the Methodist denomination.

The deceased was born near Walnut Grove, Tennessee, March 25, 1873. In 1906 he was married to Miss Nancy Taylor, who survives. Surviving also are three daughters: Mrs. Ruby Pickrell and Mrs. Effie Kimble, of Princeton; and Mrs. Gladys Hancock, of McKinney, and one son, Jesse Smith of McKinney; two brothers, George and Bodie Smith, of McKinney, a sister, Mrs. John Taylor of McKinney died three years ago.

Homemakers Are Invited To The NTSTC Campus

Homemaking students from nine Collin County schools have been invited to attend the meeting of the Area Four Future Homemakers of Texas on the campus of the North Texas State Teachers College at Denton Saturday, March 8. Some 2,000 students from 133 schools in 20 counties are expected to attend.

Homemaking students from McKinney, Celina, Farmersville, Frisco, Plano, Blue Ridge, Josephine, Princeton and Wylie were sent invitations this week by the Denton chapter club of the Teachers College Demonstration School. Entertainment of visitors will be in charge of this chapter under the direction of Dr. Editha Luecke, associate professor of home economics at the NTSTC.

Saturday's program will include a morning panel discussion on the problems of family life and an afternoon stage show in which visiting students are invited to participate, under the direction of Floyd Graham and his Aces of Collegeland.

This is the second year that home making students in Area Four have accepted the invitation to have the spring meeting at NTSTC. Last year 1,410 high school home economics students from 65 schools attended.

Homemaking departments from the following counties have been invited to attend: Collin, Archer, Clay, Cooke, Dallas, Denton, Ellis, Grayson, Hood, Jack, Johnson, Montague, Navarro, Palo Pinto, Parker, Rockwall, Somervell, Tarrant, Wichita and Wise.

Fur for Spring

Adelaide Moffett, socialite singer, wears a flattering snowy Russian lynx jacket, its skins strikingly worked by Dein-Bacher of the Waldorf to feature their quality and color. The fur is expected to be popular this Spring.

W. G. Purser who lives West of Plano received injuries when hit by a passing car recently. Both legs were reported broken in the accident. He has been receiving treatment in the City Hospital here.

DR. J. S. BRIDGEFARMER

Optometrist and Optical Specialist

Modern scientific instruments used in examining the eyes. No drugs or drops. All work guaranteed.

Northwest Corner Square

PERMANENT WAVE SPECIAL
—10 DAYS ONLY—
$2.50 Oil Permanent $1.00
(Shampoo and Set Extra)
MAKE APPOINTMENT NOW — PHONE 120
LOUISE BEAUTY SOLON

PROTECT YOUR FARM WITH BETTER FENCES.

CHECK THESE PRICES ON YOUR

FARM NEEDS

BARBED WIRE—14½ Ga. 80 rod spool 2.75
2 point 12½ Ga. Hog Wire $3,75
2 point 12½ Ga. Cattle Wire $3.60
Fence Staples .... lb. 5c

HOG AND PIG PROOF FENCING
20 Rods 26 in. 6—14½ Ga. Fencing $5.75
20 Rods 26 in. 6—12½ Ga. Fencing $6.75

Hickory SINGLETREES 49c

Lace Leathers Asst. Strips 29c bundle

Collar Pads 49c
Breast Chains 69c
Hame Hooks 10c
Clevises .... 10c to 35c
Hame Straps 15c

WIRE STRETCHER 1.69

Mound City BARN PAINT 100% Venetian Red. 100% Linseed Oil 1.39

WHEEL BARROW 3 cu. ft. size Steel tray 4.49

SEE US FOR POULTRY SUPPLIES—
Oil Brooders .... $10.50 to $17.50
Chicken Feeders .... 8c to 75c
Chicken Waterers .... 8c to $2.50

COPPER RIVETS and BURRS ½-lb. size 25c

100 ASSORTED BOLTS Machine or Carriage 1-4 to 1-2 sizes 1.19

SPRAY GUN 3 3-4 Gallon Galvanized 2.98

J. P. DOWELL

THIS MAN PLANNED

NOW HE HAS READY CASH FOR ANY POSSIBLE EMERGENCY

This man embarked on a systematic savings program—he put something in his Bank account each week. Now, when he needs money, it's right here. If you haven't one, open an account today!

THE COLLIN COUNTY NATIONAL BANK

MEMBER FEDERAL RESERVE SYSTEM
Member Federal Deposit Insurance Corporation

McKINNEY MARKET

Cotton, middling basis 9 to 9.30 cents per pound.

◆ ◆ ◆

Poultry and Eggs.
Spring chickens, 15 to 16 cents.
Eggs, 12 cents.
Heavy hens, 12 cents.
Light hens, 10 cents.
Turkeys, 11 to 13 cents.
Old rosters, 5 cents.
Milk, 31 cents per lb. for butter fat.

◆ ◆ ◆

Grain and Hay.
Ear corn, 60 cents per bu.
Shelled Corn, $1.25 per 100 pounds.
Barley, 75 cents per bu.
Oat Straw, $5.00 per ton.
Wheat, 84 cents per bu.
Oats, 45 cents per bu.
Johnson Grass Hay, $5.00 per ton.
Bran, $1.15 per 100 lbs.
Shorts, $1.45 per 100 lbs.

CLASSIFIED RATES

CASH IN ADVANCE

DAILY COURIER-GAZETTE

WEEKLY DEMOCRAT-GAZETTE

Up to 25 words 1 time—25c.
Up to 25 words 3 times—50c.
One-half cent a word thereafter.

Call the Classified Ad Department and we will assist you in making up your want ad.

RADIOS

RADIO: — Any make repaired. Charges reasonable, L. W. YOUNG 208 Wilcox Street. Phone 865.

BATTERY SERVICE

BATTERY SERVICE—ALL kinds of Batteries. Rebuilt Batteries to exchange. $2.50 and up. Walter Holder in charge of battery department. HORN & WHITE AUTO SUPPLY.

GAS AND OIL

Acme Tires
Wash or Frojanize 65c
Kool Motor Gas Is Better
BOWEN'S CITIES SERVICE STATION
Opposite Postoffice, Phone 834

SHOE REPAIRING

SHOE AND HARNESS REPAIRING—Old shoes bought and sold. See us for your needs in harness. We have it.—STAR SHOE AND HARNESS SHOP, South Tennessee St., ARCH ELLIS, Proprietor.

INDIVIDUAL SERVICE

Mockford and North East Texas Motor Lines, Phone 462. Early morning and noon deliveries out of Dallas in connection with all points in Texas, Oklahoma and Arkansas.

BUTANE GAS

BUTANE GAS

BROODERS, STOVES and good line of Used Stoves. Butane Gas Service and Gas.

YUROWN GAS CO.
McKinney, Texas, Phone 820
IRA ANDERSON, Mgr.

HELP WANTED

SMALL BUSINESS. No selling. Age no handicap. Experience unnecessary. Pays up to $35.00 weekly or better. $395.00 CASH required. Write, give address, phone, state if cash is available. [illegible] McKinney, Texas.

FOR SALE

FOR SALE: J. I. Case Planters, Massey Harris foot guide Cultivators, McCormick Deering Binder. All in good shape; or will trade for cattle. J. H. GIBBONS, 10 miles Northwest of McKinney on route 4.

FOR SALE: Alfalfa hay, seven miles Northwest of McKinney. MRS. J. L. MELL farm.

FOR SALE: Eighty head Rambouillet Ewes, practically all young, some lambs. L. L. DERRYBERRY, 2 1-2 miles Southwest of McKinney on Route 2. (Old Buck farm.)

FOR SALE: 1 Cream Seperator, good condition, at a bargain, new Electric Fence, $27.50 value, for $15.75. See J. S. HAND, Tax Collector's Office.

FOR SALE: Mules, horses, mares, harness and second-hand farm machinery; 1 John Deere Tractor; 1 Farmall. See FORD TRACTOR HOUSE, 225 North Tennessee Street, McKinney.

FOR SALE: New and used Farmalls, and equipment, horses, mares and mules. GEO. W. JAMES. Hardware, Implements, East La. St.

1941 New Ford V-8 Pick-up, 1036 miles $200.00 discount. COLLIN COUNTY BUICK CO. N. Kentucky St., Phone 312.

BUSINESS SERVICE

WE specialize in covering ALL kinds of buttons and belt buckles, tailored button holes, eyelets for belts. New and used machines and attachments. We repair all makes of machines. Hemstitching, Maytag Oil. Prices reasonable. D. L. SMITH. 107 W. La. St. Phone 140.

SINGER SEWING MACHINE DISTRIBUTOR. ONLY BONDED REPRESENTATIVE IN COLLIN COUNTY. Sales and service. Electric machines, Vacuum Cleaners, Irons, Dress Making, Button Hole, Hemstitching and Instructions. H. L. BALL, Mgr. MRS. R. A. PENNY, Seamstress. South side square in Chicago Store building

USED CARS

SPECIAL
CARS WASHED AND GREASED
Used Tire Bargains
Your Choice One Lot $1.00 Each
U. S. Tires Distributor
Wholesale and Retail
Collin County

1937 Olds, 4-door Sedan.
1936 Pontiac, 2 door.
1929 Model A Ford, new tires and a bargain.
1931 Chevrolet
1941 New Ford V-8 Pick-up.
1036 miles $200.00 discount.
Special Motor Tune-up Only $2.85.

We trade for cattle.
Expert Repair Work On All Makes of Cars
Body and Finder Work a Specialty

COLLIN COUNTY BUICK CO.
N. Kentucky St. Phone 312

WANTED

BOARDERS WANTED: For information call at MARTIN'S SERVICE STATION, Corner Elm and Rockwall Streets, McKinney, Texas.

WANTED: Man with team to work three acres of orchard on shares. T. J. LANE. Phone 282.

WANTED: Some elderly lady to keep house and take care of two children and make it her home with pay each week. If interested call at House No. 43, Mill Village.

HATCHERIES

"THRIFTY GRO" Bloodtested chicks. CUSTOM HATCHING—low prices best service. Brooders and supplies. Bryants' McKINNEY HATCHERY, 914 S. Chestnut, McKinney, Texas.

WE SELL EMBRYO-Fed Chicks. "Chicks that live and grow." Custom hatching and chicks every Tuesday. Bring eggs Saturday or Monday. IDEAL HATCHERY, W. I. Bryan, Prop. 1009 North College Street, McKinney, Texas.

Frances Marie McMurray, daughter of Mr. and Mrs. E. C. McMurray, of Princeton, has made application for the B. S. degree at East Texas State Teachers College, at Commerce.

WESTON
Miss Mary Button

Chas. Smith, son of Mr. and Mrs. Dee Smith has enlisted in the U. S. Navy and is stationed at San Diego, Calif.

Mr. and Mrs. B. F. Choate had as guests this week-end their daughter and son-in-law Mr. and Mrs. J. Harry Price of Waco.

Mr. and Mrs. Gardell Chandler and daughter of Higgins visited his parents, Mr. and Mrs. Ross Chandler Friday night.

Mrs. Ray Lane of Denison is a patient in a hospital there following an operation. She is the daughter-in-law of Mr. and Mrs. Charley Lane.

Word has been received here that the house occupied by Mr. and Mrs. Allen McMillian at Paris was recently destroyed by fire. Mr. McMillan taught school here a few years ago.

It has been announced here that George Arthur Hurst who formerly taught school here is now with the Houston Hilburn Motor company in Sherman. He has been living in Bowling Green, Ky.

Mr. and Mrs. Vernon Watson have announced the birth Tuesday of a son, Jerry Wayne. Mrs. Watson is the former Miss Imogene Meadows, daughter of Mrs. J. M. Meadows of Van Alstyne. Mr. and Mrs. Clarence Watson are the grandparents and Mrs. Sam Holland of Anna is the 65-year-old great-grandmother.

Miss Mary Frances Morris, daughter of Mr. and Mrs. J. A. Morris of Van Alstyne became the bride of Sergt. Robert L. Wiley of San Antonio Friday evening in Van Alstyne. The Rev. T. G. Craft pastor of the Methodist church, read the ceremony. The bride is a graduate of the Gunter High school and attended NTSTC at Denton. She is a granddaughter of Mr. and Mrs. J. W. Morriss of Weston. For her wedding she wore a blue crepe dress with white accessories. Sergt. Wiley is the son of Mr. and Mrs. J. N. Wiley of Sherman. He graduated from Eastern High school in Washington, D. C. attended business college, the Alamo Business college and St. Mary's university at San Antonio. He is now employed as technical Sergt. at Fort Sam Houston. They are at home at 819 Carson Street in San Antonio.

ARDATH
By Mrs. Jesse Bates

Mr. and Mrs. Barr Terrell and family visited Mr. and Mrs. Charley Daniels.

Mr. and Mrs. Jess Bates visited W. T. Mitchell at Mack Hights.

Mrs. Dick Carson of Dallas is attending the bedside of Jim Carson who is seriously ill.

Mrs. J. W. Gerron was honored with a handkerchief shower Monday, the occasion being her birthday.

Oren Vermillion underwent an operation in Mineral Wells, Friday. Nick Ray spent Friday with Jess Bates.

Friends met recently and quilted a quilt for Mrs. Jock Ray. Mrs. Ray has been in ill health for some four years.

Mrs. Jess Perkins, Mrs. Chester Smith, Mrs. Billie Straughan and Mrs. Lula Keen visited Mack Hight.

Rev. Leslie Davis, Mr. and Mrs. Joe Dunn Vermillion and Mrs. Eugene Howard, spent Sunday with Mr. and Mrs. Vermillion.

Mr. and Mrs. Dowell Bates and baby of Dallas, Mr. and Mrs. Choice Bates of McKinney spent Sunday with their parents Mr. and Mrs. Jess Bates.

Mrs. Clint Farley was the guest of Mrs. J. D. Walker for lunch Sunday. That afternoon they visited W. T. Mitchell, Mr. and Mrs. Miriam Rackley and Mrs. Beulah Lovelady.

Mrs S. B. Vermillion gave a quilting Wednesday. Those present were Mesdames Marvel Vermillion, Ike Snow and Joe Roper of Anna; Mrs. Howell E. Wilcox of McKinney; Mrs. Pola Ramsey and McDonald, Mrs. Clint Farley, Mrs. W. T. Dunn, Mrs. G. O. Priest, Mrs. Eugene Howard and daughter Nancy of Dallas; Mrs. Earr Terrell, Mrs. Charley Dunn, Mary Lynn Dunn; Mrs. Henry Wilcox, Mrs. Charley Gerron, Mrs. Ray Walker and daughter Leah Ray; Mrs. J. D. Walker, Mrs. Jess Bates. A covered dish luncheon was enjoyed at noon.

Mrs. Avo Cox, daughter of Mr. and Mrs. T. C. Mitchell, of Weston, is at the Methodist Hospital in Dallas following an appendix operation last week.

SEEDS AND PLANTS

SEE us for your farm and garden requirements in Seeds and Plants of tested varieties of best quality at reasonable prices. FRANCIS SEED CO., McKinney, Texas.

POULTRY AND EGGS

Bring us your Wool and Hides—highest market prices paid. The top market is always paid for everything in poultry and eggs.
THE McKINNEY PRODUCE CO.
A. J. Commons, Manager
East La. Phone 27

QUALITY BABY CHICKS. Fancy Catalogues and high pressure Radio Programs don't necessarily mean better chicks. Why buy a cat in the bag, when you can buy here and see what you are getting. Golden Glow Chicks are unsurpassed at prices offered. Straight run chicks as low as $4.95 per 100. Hatches Wednesdays. CUSTOM HATCHING, per 100 Egg Tray—1 to 3, $2.00 each; 3 to 5, $1.75; 5 to 8, $1.50; 8 to 10, $1.40; 10 or more, $1.30. Turkey Eggs 4 cents each. Club with your neighbors and get the lower rates on Eggs set same date. Bring Eggs any day. GOLDEN GLOW HATCHERY, Phone 701, McKinney, Texas.

Left, black dinner dress; center, daytime black dress; right, black and white suit

There has always been a group of very smartly dressed women who preferred black to anything else. It is a wise preference, from a style standpoint. Black is appropriate for practically every occasion except active sports, and it is a perfect background for jewels and can be worn with many different colored accessories. Fascinating new models in black are being shown in all types of clothes for spring wear. At left above is Bette Davis, who has chosen a black dinner dress with pencil [illegible]. It is made of dull-surface crepe with yoke and kimono sleeves of black net. Her bracelet and breastpin are topaz set in gold. Ida Lupino, center, wears a supple black crepe dress with front fullness of skirt shirred into a flat panel. A yoke of pearl drops and gold thread is a glamorous note, and a high black jersey turban completes her ensemble. Right is a black and white suit. The jacket is striped black and white tweed worked in a [illegible] way. The waist of white linen has a [illegible] innovation. It is attached to the black [illegible], avoiding that bulky look.

CORINTH
By Mrs. Frank O'Brien, Cor.

Miss Elizabeth Lee, spent last Tuesday with Faye O'Brien.

John Raymond Furr of Rhea Mills visited Glenn O'Brien Sunday.

Mr. and Mrs. Albert Terry of Dallas recently spent several days with Mr. and Mrs. Lee Terry.

Mrs. Alvin Sexton of Cottage Hill recently visited in the Frank O'Brien home.

Mr. and Mrs. Henry Wright of Dallas visited in the home of Mr. and Mrs. A. L. Reynolds Sunday afternoon.

Mr. Raymond Goodman and infant of Dallas are visiting her parents, Mr. and Mrs. O. B. Beckner and family for a few weeks.

Mr. and Mrs. Guy Bunch, and the latter's parents, Mr. and Mrs. Jeff Malone, were sightseeing at the Denison dam Sunday.

Mr. and Mrs. Eugene O'Brien and little son, James Frank, of Frisco spent Sunday with the fromer's parents, Mr. and Mrs. Frank O'Brien and family.

Mr. and Mrs. Baxter Edwards of Lone Oak, Texas, spent last week-end with the latter's parents, Mr. and Mrs. Jeff Lee and family.

Mr. and Mrs. Lee Terry and Mr. and Mrs. Maynard Atkins were Sunday visitors of Mr. and Mrs. L. N. Cox, Jr., and the former's mother, Mrs. L. N. Cox, Sr.

Mr. and Mrs. Eugene O'Brien and son, James Frank, of Frisco, were visitors last Monday night in the home of Jesse L. Doyle and sisters, Misses Ollie and Nettie.

Mrs. Carrie Phipps, who makes her home at the C. W. O'Brien home, spent last week with her parents, Mr. and Mrs. Yates of Cottage Hill; also to be with her brother, George Yates, of Perryton, Texas, who was visiting his parents for the week.

Mr. and Mrs. R. L. Willard, Jr., had as their guests Sunday, the former's father, R. L. Willard, Sr., and brother's and families Mr. and Mrs. Willie Willard and little son, Mr. and Mrs. Allen Willard and little son, all of Celina; Mr. and Mrs. Frank Willard and little daughter, Mr. and Mrs. Ray Willard and two children, all of Dallas.

BOMAR'S CHAPEL
By Mrs. E. L. Bomar

Several cases of mumps are reported in the school here.

Mrs. Leona Bomar has been in Dallas the past two weeks.

Sunday was Bro. Gilbert's regular appointment at Dunn Memorial but there was no service due to rain.

Mr. and Mrs. J. B. McWilliams have moved to this community. We welcome them.

Aunt Zuria Bomar who has been confined to her bed for some time, continues about the same.

Mr. and Mrs. J. C. Henry of Sherman spent last Sunday with his sister and family Mrs. Elmer Bomar.

Mr. and Mrs. Winston Bomar of Dallas visited their parents, Mr. and Mrs. Elmer Bomar Thursday. Mrs. Bomar and son Forrest Rodgers accompanied them home for a few days.

Mr. and Mrs. Graves of Plano, who are now operating a modern dairy North of McKinney about a half mile, moved to their new home here Friday. Their son, Claude Graves, has been looking after the dairy farm for some time. The dairy is being remodeled and considerable new equipment installed.

Viney Grove No. 1
BY LEMA PRICE.

Lois Dobbs spent the week-end with Bonnie Price.

Miss Frances Worley spent the week with her aunt, Mrs. R. L. Duncan at Dallas.

Willard Jordon spent last week-end with his parents, Mr. and Mrs. DeWitt Jordan.

Roy Capps spent Wednesday night with his sister, Mrs. Bill Thomas and family.

Mrs. Ida Noles, Mrs. L. P. Price, Lema and Bonnie Price spent Wednesday with Mrs. Jack Airhart of New Life.

Miss Juanita Miller spent the week with her grandparents, Mr. and Mrs. T. L. Miller of Franklin.

Mr. and Mrs. Walter G. Bridges spent the week-end with her parents, Mr. and Mrs. Luther Miller and Jack.

Guests of Mr. and Mrs. L. P. Price and family recently were Mr. and Mrs. Clyde Noles of Celina; Mr. and Mrs. M. B. Noles of Valdasta, Misses Shirley Gene, Linda Etta Sebastian of Blue Ridge.

Mr. and Mrs. Gaines Noles entertained many oftheir friends Tuesday night with a "42" party. Those present were Prof. and Mrs. Ab Press, Mr. and Mrs. Tom Taylor and sons T. L. and Hall, Mr. and Mrs. Clarence Reed and family, Mr. and Mrs. Lonnie Miller and family, Joe Halley, Misses Lema, Bonnie Price, Mr. Bird Akins and son Joe Russell Akins.

WHITE'S GROVE
By Mrs. A. W. Hinsley

Miss Ina Faye Howell spent last week in Denton with friends.

There was no Sunday school here Sunday on account of bad weather.

Miss Lottie Williams is on a visit to her niece, Mrs Hazel Wright in Edenburg.

Charlie Grogan who has been sick is much better at this writing.

Mr. and Mrs. Melvin and children, Sonny Boy and Shirley Ann spent Saturday with Mr. and Mrs. A. W. Hinsley.

Mrs. J. A. Lindsey is at the home of her sister, Mrs. Nat Commons near Culleoka. She is improving which is good news to her many friends.

John McKemie attended church at the First Baptist church in McKinney Sunday and was a guest in the home of Mr. and Mrs. Gabe Kirby.

Mr. and Mrs. Lee Shields and son, Dwyne of near Melissa; Mr. and Mrs. Roy Maloney and son of Dallas spent Sunday with Mr. and Mrs. Willie Shields and family.

Mrs. Walter Stovall and baby have been staying with her sister, Mrs. J. T. Woods in McKinney. Mrs. Woods has been very sick but is better at this writing.

Mr. and Mrs. Abe Williams, Mr. and Mrs. Carl Cunningham spent Sunday with Mr. and Mrs. Wallace Williams and daughter Bobby. Friends of Summa Bryant of McKinney regret to learn of his death.

Mrs. Lake Wheatley of this city and her daughter, Mrs. H. B. Miller of Plano, have gone to Harrison, Arkansas, where they will spend two weeks visiting, Mr. and Mrs. W. A. Lindley. Mrs. Lindley is a daughter of Mrs. Wheatley and a sister of Mrs. Miller. Mr. and Mrs. Lindley are former residents of McKinney.

We Take The Utmost Care In Filling Your Prescription at Gamble's, Phone 104.

DIXON
By Mrs. M. V. McGuffey

Mrs. Mathew Jeffcoat visited Mrs. Will Edwards.

Mrs. R. B. Patterson is still on the sick list.

Mr. and Mrs. Dwight Dixon of Moreland visited here Monday evening.

Mr. and Mrs. Will Edwards visited her brother, Brent Parker Sunday.

Those visiting Mr. and Mrs. Robert Patterson Sunday were R. B. Patterson, wife and daughter Angeline; W. E. Jordan, wife and son Pat of Dallas; Mrs. C. A. Cass and son C. A. Jr., also of Dallas.

A number from here attended the funeral of Ed Curbey at Farmersville Saturday, Feb. 15. He had many friends here and we regret to hear of his passing. He will long be remembered by his many friends.

Mrs. Robert Patterson and little daughter, Joanna visited her parents, Mr. and Mrs. J. D. Cash of Delba last week. Her aunt, Mrs. Malinda Howell returned home with them for a few days visit.

Mrs. M. V. McGuffey reports having a nice visit with her sons, Hershal and Artie McGuffey at Lake Charles, La., also that they were having fine weather there. Mrs. McGuffey plans on spending a month in Louisiana. Her friends miss her here but we are glad she is having a nice visit.

You'll Like Our Fast, Quiet Motor Delivery Service. Call Us For Your Drug Needs. Gamble's. Phone 104.

W. E. Bonham, Jr., one of the McKinney boys, who is now in training in the Medical Corps at Camp Bowie, Brownwood, spent the week-end with his parents in this city.

◆ ◆ ◆

Honoring Miss Helen Vavra, bride-elect of Robert D. Shaw of Topeka, Kan., Miss Maureen Alderson, Miss Aline Mayes and Mrs. V. W. Chaddick of Plano entertained with a soap shower at the home of Miss Mayes.

◆ ◆ ◆

Mr. and Mrs. Jack Allen, living at 1401 North Bradley Street, are the proud parents of a baby girl, born Monday morning. The young arrival has not yet been named. The mother and baby are doing nicely.

◆ ◆ ◆

Sam Marshall of Waco is a guest this week in the home of Mr. and Mrs. Earl Myrick and son, Edward Earl. Mrs. Myrick is a daughter of Mr. Marshall. Mr. Marshall is representative of Penick and Ford, whose product is Brer Rabbit syrup.

◆ ◆ ◆

Travis Gooch, son of Mr. and Mrs. Tom Gooch of Chambersville and well-known in Collin County, is now connected with the J. C. Penney Company in their Shoe Department. Mr. Gooch, for several years, was employed in Dallas. He has a very pleasing personality and is a thoroughly experienced shoe man. He will be glad to meet his many friends in his new place of employment.

◆ ◆ ◆

Complimenting Miss Helen Vavra, whose marriage to Robert D. Shaw of Topeka, Kan., will take place Sunday afternoon, March 9, at the Plano Methodist Church, Mrs. Arthur A. Bagwill, Mrs. E. L. Sherrill and Miss Elizabeth Herndon entertained at the former's home Saturday night with a buffet dinner and personal shower. Tuesday afternoon Miss Vavra will be honored with a miscellaneous shower-tea at the home of Mrs. J. H. Porterfield in this city, given by the ladies of the Methodist Church.

"SUCCESSFUL PLANNING"

—present-day activity with all of its numerous "GRASP IT NOW" opportunities demand ready money that is very closely allied with a sane rapid action co-operation of some liberal minded financial institution.

"IT'S ALL YOURS - READYT TO USE"

—when you open an account at

CENTRAL NATIONAL BANK
of McKinney
A BIG FRIENDLY BANK
Member Federal Deposit Insurance Corporation
Member Federal Reserve System

PROFESSIONAL COLUMN

HEMORRHOIDS FILES
No Hospital — Ambulant Method
DR. J. KNIGHT
OSTEOPATHIC PHYSICIAN
Fox Building McKinney, Texas

1878 ABSTRACTS 1941
We Have Been Making Reliable Abstracts For 63 Years
COLLIN COUNTY ABSTRACT COMPANY
SCOTT ABERNATHY, Mgr.

OPEN DAY AND NIGHT WE DELIVER
MIDWAY CAFE
Phone 9530 Joe Simerly, Prop.

INCOME TAX SERVICE
EARL WALKER
Office 116 Phones Res. 816-W

J. S. Bridgefarmer
Jeweler — Optometrist
Watch Repairing
Phone 942

INCOME TAX SERVICE
Law Offices
SISCO & SISCO
201-3 Pope Bldg.
Phone 344

DRS. LOBB & WEBER
Phone 2-2874
CHIROPODISTS
401 Wilson Bldg., Dallas, Texas

HARRIS FUNERAL HOME
Licensed & Experienced Funeral Directors and Embalmers
Phone 36 Day and Night
Emergency—Invalid Ambulance Service

J. T. COUCH MUSIC STORE
McKinney, Texas
Same Old Stand

R. F. NEWSOME COMPANY
Insurance of all Kinds
Phone 270

VALDASTA
By Miss Yvonne Ramsey

Mrs. Other Sellers visited her mother Monday.

Mr. and Mrs. Lloyd Alexander visited the latter's father, Mr. Browning, at Melissa Sunday.

Rev. R. L. Stanley filled his regular appointment at the Valdasta Baptist Church Sunday.

Mr. and Mrs. Neal and family of the Anna Community have moved into the house vacated by Mr. Ross Greer.

Mr. and Mrs. Lester Greer spent Monday night with his parents, Mr. and Mrs. Roscoe Greer at Pike.

Mr. and Mrs. Floyd Langston and Mr. and Mrs. R. L. Sellers visited Mrs. Weldon Sellers at Blue Ridge Sunday.

Mr. and Mrs. D. L. Ramey, Mrs. Floyd Greer and Mrs. Alice Alexander made a business trip to Greenville Wednesday.

Mrs. Molly Combest has returned from Gunter where she has been taking treatments for rheumatism.

Mr. and Mrs. Travis Moore, Mrs. Faye Record and son, Marshall of Whitesboro attended the Church of Christ at Valdasta Sunday.

Mr. and Mrs. Charles Cantrell and children attended the singing convention of the air last Friday night at Sherman, where Mr. Cantrell led some of the singing.

Miss Viola Langston and Miss Jean Ramey of Valdasta, Ellery, Edward and Ralph Dent, Lillie Michen and Helen Cate, all of Aitoga and Marshall Record of Whitesboro visited the park and airport at Sherman Sunday.

Mrs. Frances (Samples) Cassie entertained her school pupils February 14 with a Valentine party at the Valdasta School House. Each pupil was asked to invite one friend. Many games were played after which refreshments were served. It proved a very pleasant occasion.

We Take The Utmost Care In Filling Your Prescription at Gamble's. Phone 104.

Mr. and Mrs. John Austin Rawlings, of Route 2, Celina are the proud parents of a baby son, born Tuesday night at the McKinney City Hospital.

ADD G. WILSON, SR.
TOM E. WILSON
207 N. Tenn. St.
McKinney, Tex., Phone 330
Licensed State Land Surveyors And Abstractors
Prompt, Courteous Service

DR. F. J. WOODS
Optometrist
Correct Fitting of Glasses
We Grind Our Own Lenses
East Virginia Street

DR. RAY LARGENT
DENTIST
Over Gambles Drug
Phone 872

NEW LOAN PLAN
To buy, build, remodel, refinance existing loan in McKinney.
Prompt service, reasonable terms and interest.
TED B. SISCO
201-2 Pope Building
McKinney, Texas

LAWRENCE JEWELRY SHOP
Better Watch Repairing At Less Cost To You At Mitchell Drug, Phone 400

The Wysong Clinic
Announces The Association of
Dr. Luise Brandenstein
X-Ray and Pathology

EXAMPLE OF NAZI "JUSTICE" IN CONQUERED POLAND TODAY?

Male civilians rounded up. They raise their hats in respect. Below, marched through the streets after a speedy trial.

Now they face a firing squad in the snow. A mound of earth is at back, tossed up from a common grave.

These pictures, apparently showing Polish civilians being rounded up and shot by a firing squad of German soldiers, probably military police, are the first to come out of Poland since that nation was conquered by Germany. The pictures were taken from a German aviator, shot down in England during an engagement with British Royal Air Force planes. The aviator, it is said, liked the pictures so well that he carried them around with him. Immediately after the German conquest of Poland, it was announced that 100 Poles would be executed for every German civilian killed during the war or after. Failure of a Pole to remove his hat in the presence of the German uniform made the Pole liable to arrest and imprisonment. Polish sources claim 25,000 were executed in four months.

Mr. and Mrs. Marshall Padgitt and baby son, David Marshall, of Houston, spent last week-end here with his parents, Mr. and Mrs. D. M. Padgitt.

We Take The Utmost Care In Filling Your Prescription at Gamble's. Phone 104.

CITY ELECTION

Tuesday, April 1[illegible]

For Mayor:
TOM W. PERKINS.
W. B. MITCHELL
JOE W. McCULLOUGH

◆ ◆ ◆

For Commissioner:
CLIFFORD A. BROWNE
GEO. W. JAMES
J. H. SNAPP
C. E. (CARL) MELTON
L. D. ROBINSON
(Vote for 2)

RAY & ROBERTS CO.
INSURANCE
ARM AND CITY LOANS
Phone 317 or 1130-J

Texas Native, Dallas Church Worker, Dies

Funeral services for Mrs. Robert H. Coleman, 70, wife of Robert H. Coleman, assistant to Dr. George W. Truett, Pastor of the First Baptist Church in Dallas, who died at her home, 5908 Swiss Street, Dallas, after a long illness, were held at 4 p. m. Thursday at the Church.

A resident of Dallas for more than forty years, Mrs. Coleman before poor health forced her retirement in 1934 had been active in Baptist Sunday School work and in the Women's Missionary Union of the Church. She also had been interested in charity work and associated herself with several charitable endeavors.

In 1930 she and her husband accompanied Dr. and Mrs. Truett to the Baptist World Alliance in Berlin. She and Mrs. Coleman had traveled extensively.

A native of Plano, Collin County, she was the daughter of the late Dr. Henry Dye and spent her early life in that community. She was married to Mr. Coleman in February, 1890, and would have observed her seventy-first birthday March 16.

Besides her husband she is survived by a son, H. LaRue Coleman, and a daughter, Mrs. D. T. Hamilton, both of Dallas; a brother, Dr. Tom C. Dye of Hebron, Denton County; a sister, Mrs. J. L. Aldredge of Plano, and four grandchildren.

Dr. Truett conducted the funeral services and the body was at the church for an hour before the time of service. Mrs. J. H. Cassidy, organist; the Girls' Choir of the Church, and Mrs. Madison Adams and Mrs. M. M. Myers provided the music.

Burial was in Grove Hill, Cemetery and pallbearers were: F. M. Ryburn, Paul Danna, T. Adolphus John, Earl B. Smyth, Carr P. Collins, Paul P. Cooper, Joseph S. Durham, Frank B. Spangler, Chesley W. Brown and O. E. Parris.

Mrs. Walter Killgo of McKinney returned to her home Tuesday from the McKinney City Hospital, where she recently submitted to an operation.

Jesse M. Hamor Of Snow Hill Dies Tuesday

Jesse M. Hamor, 66 years old, Veteran of the Spanish-American War and a resident of the Snow Hill community in Collin County for about thirty years, died Tuesday morning at the Veterans' Hospital in Dallas.

Funeral services were held at the Snow Hill Church Wednesday afternoon with interment in the I. O. O. F. Cemetery under the direction of the Fielder-Baker Funeral Home.

The deceased was born in Missouri, but moved to this county about thirty years ago, where he was a successful farmer for several years. About a year ago his health broke and he retired and moved to Farmersville with his wife. He was a member of Henry A. Wiley Camp No. 29, Spanish American War Veterans. The following members of the local Camp attended the funeral: Hugh Kirkpatrick, Weeden Franklin, Albert Milstead, Sam Welch, J. P. Thomas and Carl Biggs.

He had been under treatment at the Veterans Hospital in Dallas for about two months. He is survived by his wife and a number of married children.

Mrs. Claude Walthall, who was operated on at the McKinney City Hospital recently, is recovering now and was removed Wednesday to her home on Coleman Street, in McKinney.

◆ ◆ ◆

Mr. and Mrs. Basil Lusk, who reside on West Street, McKinney, are the proud parents of a fine baby boy, born at the McKinney City Hospital Thursday morning.

◆ ◆ ◆

Mrs. Thomas Short, of Austin, who underwent an operation several days ago at the McKinney City Hospital, was so much improved Wednesday that she was taken to her home in Austin.

◆ ◆ ◆

Mrs. Cliff Goggans, whose home is on Leland Avenue, McKinney, underwent an operation at the McKinney City Hospital Wednesday.

SEEDS - SEEDS

VISIT OUR STORE, SEE OUR SPECIALS

Alfalfa, Sweet Clover, Hubam Clover, German Millet, Sudan Grass, Cane Seed, Ajax, Kaffir, Matze, Hegari, Barley, Yellow Dent, White Chisum, Yellow Sure Cropper, Strawberry Seed Corn, Onion Plants, Cabbage Plants, Triumph, Cobbler Irish and Sweet Potato Seed. Complete line of bulk and package Garden and Field Seeds. Other seeds arriving. Red Chain Poultry and Stock Feeds. Another big shipment of Gold Chain and Rodkey Best Flour and Meal. Bring us your second hand Onion Crates, Pecans, Lard, Hams, Shoulders, Bacon, Frying Chickens, Eggs, Surplus Seeds.

You Can't Beat Our Prices.

Quality, quantity and friendly service. You may serve yourself, or we will gladly help you.

BUY-LO CASH GROCERY AND MARKET
P. R. Westmoreland,
McKinney, Texas

Obseqiues Held At Blue Ridge For Mrs. Nevil

Mrs. Martha Nevil, 77 years old, a native of Texas, died Tuesday night at 7 o'clock at the home of her son, Homer Nevil in Honey Grove. She had been ill for one week with double pneumonia.

Funeral services were conducted at 3 o'clock Wednesday afternoon at the Baptist Church in Blue Ridge by Rev. J. L. Cunningham of Gober, Texas. Interment followed in the I. O. O. F Cemetery at Blue Ridge.

Mrs. Nevil had lived in Collin County for the past sixty years. She was preceded in death by her husband, Parker Nevil, nine years ago. In addition to the son, Homer Nevil, of Honey Grove, at whose home she died, the deceased is survived by another son, Walter Nevil, of Farmersville, and one daughter, Mrs. Rodney Yount of Galveston. Three other daughters of a former marriage also survive, as well as several grandchildren and great-grandchildren. The funeral was in charge of the R. G. Lamm Funeral Home.

Raymond Vermillion of Anna was brought to McKinney Wednesday and underwent an operation at the McKinney City Hospital.

You'll Like Our Fast, Quiet Motor Delivery Service. Call Us For Your Drug Needs. Gamble's. Phone 104.

WOODLAWN
By Miss Mary Bull

Mr Charles Taylor is confined to his home with an attack of influenza.

Mr. and Mrs. A. L. Farley have installed Butane Gas in their home.

Mr. and Mrs. J .T. Spurgin of near Frisco visited Mr. and Mrs. J. H. Edmonds.

James A. Quillin, Jr., of Fort Worth visited his parents, Mr. and Mrs. J. A. Quillin, Sr.

Mrs. Dora Bugg of Gainesville visited Mrs. S. A. Littlejohn over the week-end.

Mr. and Mrs. Guy Walden of Amarillo visited Mr. L. L. Walden and family here Sunday.

Miss Mary Bull attended the funeral of Mrs. Grace Foster in McKinney Monday.

Mr. and Mrs. Jim Storey and daughter of Dallas spent Saturday night with Mr. and Mrs. Charlie Taylor.

Mr. and Mrs. Roy Howard and children of McKinney visited W. J. Taylor and family here Sunday.

Mr. and Mrs. Frank Connell and daughters, Charlsie of Denton visited Mr. and Mrs. J. A. Quillin Sunday.

Mr. and Mrs. S. A. Littlejohn and son, Grady Hill went to Gainesville Sunday, taking home their grand-daughter who had spent the week with them.

Mrs. W. A. Reed is still at the home of her parents, Mr. and Mrs. Ray at Altoga. Her friends hope she will soon be able to return home.

Mrs. Nora Baldwin, Mr. and Mrs. H. A. Barnes and children, of McKinney and Mr. and Mrs. F. M. Barnes of Ada, Okla., were dinner guests Sunday of Mrs. Jesse Bull at Woodlawn.

You'll Like Our Fast, Quiet Motor Delivery Service. Call Us For Your Drug Needs. Gamble's. Phone 104.

New homes are going up all over the city. Mighty good old McKinney, 'tis.

BLUE RIDGE
By Mrs. J. O. Nelson, Corr.

Mrs. Lena White spent the week with relativs in Paris.

C. T. Calloway is out again after a few days' illness.

Mrs. Edith Lucas was in Dallas Monday attending the Beauty Show at the Baker Hotel.

Joe Dunn and Farris Haveil spent the week-end with relatives in Oklahoma.

Gus Hoopr and Bob Bunch left Monday for Tennessee for an extended visit.

T. L. Diggers who has been seriously ill for the past month is reported some better.

Mr. and Mrs. Hubert Richardson and son of Sherman spent the week-end with her mother, Mrs. A. Smith.

Mrs. J. O. Nelson and small daughter, Marjorie Anne and Mrs. D. B. Shrader were Denton visitors Friday.

Mrs. Willie Burden, teacher in the Mt. Pisgah school, spent the week-end here with her parents, Mr. and Mrs. Willis Drane.

Mr. and Mrs. Adolphus Richardson and family spent the week-end with Mr. V. Richardson and family in McKinney.

The modern five-room cottage belonging to Dee Tilton was sold last week to Cliff Hedrick of Valdasta. Mr. Hedrick plans to move the house to a thirteen-acre farm just north of town on Highway 78 where he and Mrs. Hedrick reside.

Mrs. T. R. Fondren of Waxahachie is visiting her daughter, Mrs. J. O. Nelson. She will return home Thursday, taking her granddaughter, Marjorie Anne with her for a two-week's visit.

Mr. and Mrs. Ed Taylor, Mr. and Mrs. Bill Meze and little son and Mr. and Mrs. Marshall Smith motored to Fort Worth Sunday where they were guests of Mr. and Mrs. Taylor's daughter, Mrs. Jimmie Christian.

Mrs. Jewel Press and Mrs. Harry Druery were hostesses Friday for a gift shower honoring Mrs. Bryan Rowell. About sixteen gifts were received. Refreshments of chocolate and cake were passed by Mrs. John M. Smith, Mrs. T. Riley, Mrs. Cliff Kemp, Annie Hollbrook, Jane Byars and Mrs. R. T. Knott.

N. O. Kindle, who is doing a fine business on South Tennessee Street, has had two extra rooms added to his building. A. L. Drain, carpenter and contractor, did the work. A livewire business man is N. O. Kindle.

◆ ◆ ◆

Dell Parker of Weston has been appointed gardener for the schools in that part of Collin county cooperating in the hot lunch program of the WPA. A 25-acre garden will be located at Celina and is to furnish vegetables.

OLD GOLD BOUGHT
J. S. Bridgefarmer
Jeweler Optometrist

Better Service at Moderate Cost
Ambulance Service
CROUCH FUNERAL HOME
Phone 123

BUSINESS AT THE TEMPLE OF JUSTICE

DISTRICT COURT NEWS.
Hon. Tom Suggs, Judge.
Jim C. Cantrell, Clerk.
Mrs. Scott Abernathy, Deputy.
Roland W. Boyd, County Attorney.
Dwight Whitwell, Assistant.
Mrs. Allie Jacobs, Assistant.

Grand Jury Reconvenes and Takes Final Adjournment.

The grand jury reconvened Monday, returned 27 bills of indictment and took final adjournment Wednesday at noon. The indictments were divided into the following classifications of crime.

Driving while intoxicated, 8.
Forgery, 2.
Theft over $50 in value, 3.
Assault to murder, 1.
Burglary, 6.
Child desertion, 2.
Theft of turkeys, 1.
Misdesmeanors, 4.

At the setting of the grand jury at the opening of court 85 bills of indictment were returned, making a total of 112 for this term of court.

◆ ◆ ◆

Jury Commission Appointed.

Judge Suggs appointed W. B. Baker, Farmersville; Leeton Hillis, McKinney, Doyle Stacy, Allen; J. C. Haggard, Plano; Dow Rattan, Anna, to select grand jurors, pettit jurymen and special veniremen of the next term of court which will convene Monday, April 25th, for a seven weeks' session.

The commission will meet Friday and perform its duties.

◆ ◆ ◆

Divorces Granted.

Edward J. Goldman vs. Lola Mae Goldman.
Lolene McWilliams vs. Paul McWilliams.
Cora Ann Rodgers vs. Jess Rodgers.
Wayne Young vs. Billie Dot Young.

◆ ◆ ◆

Court to Adjourn Saturday.

The court will adjourn Saturday when Judge Suggs will sign the minutes.

◆ ◆ ◆

New Suits.

Mrs. Emma Moore, et al, vs. J. P. Moore, et al, partition suit.
Katy McGrimes vs. V. McGrimes, divorce.

COUNTY COURT NEWS.
Hon. Jewel E. Abernathv Judge.
W. C. Hagy, Clerk.
Clyde Cunningham, Chief Deputy.

Probate.

Myrtle Sneathen has made application to probate will of G. S. Sneathen, deceased.

Mollie Brigham has made application to probate will of S. J. and S. M. Parker, deceased.

◆ ◆ ◆

Marriage License.

Eddie Baldwin (col.) and Anaska Brown.
Willie Cecil Wesdyke and Bertha Mae Edmonds.
Edward Goldman and Wilma Little.
Sherman Andrews and Beulah Marion.
Aubrey Gracy and Nadene Wright.
J. D. Corley (col.) and Edmonia Elliott.
Ardis Watson and Betty Ruth Morrison.

JUSTICE COURT
Hon. Clyde Doyle, J. P
W. A. (Will Kerby, Constable.
Floyd Williams, Deputy.

The constable's department has made the following arrests during the past week:

One for burglary; one for theft; two for drunkenness.

SHERIFF'S DEPARTMENT
W. E. Button, Sheriff.
Dan Rike.
Roy Hays.
A. G. Sparlin.
Euel Ford.
Deputies.

The sheriff's department has made the following arrests during the past week:

One for driving while intoxicated; four for drunkenness; one for theft.

W. M. Gibson of Melissa was a visitor in McKinney Thursday.

A HEAD OF Spring Styles

Let this bright, new season go to your head. Come today for your spring permanent. There are many exciting styles to choose from, so don't wait another minute. Make yours a head of Spring Style!

GLAMOUR PERMANENT $1.50 to $5.

Beauty BASEMENT Shop
MR. & MRS. WARDEN
PHONE 932 McKINNEY

RITZ

Friday and Saturday—
"THIS THING CALLED LOVE"
Melvyn Douglas and Rosalind Russell

Saturday Midnight—
"THE BLACK PARROT"
Maris Wrixon and William Lundigan

Sunday, Monday and Tuesday—
"THE PHILADELPHIA STORY"
Cary Grant and Katherine Hepburn

Wednesday and Thursday—
"ROAD SHOW"
Carole Landis and John Hubbard

TEXAS

Friday and Saturday—
"ALONG THE RIO GRANDE"
Tim Holt and Ray Whitley
Chapter 5—
"THE MYSTERIOUS DR. SATAN"

Sat. Midnight, Sun. and Mon.—
"CHARTER PILOT"
Lynn Bari and Lloyd Nolan

Tuesday and Wednesday—
"HERE COMES THE NAVY"
James Cagney and Pat O'Brien

Thursday—
"FREE AND EASY"
Ruth Hussey and Robert Cummings

Mr. and Mrs. Maxwell Perkins spent the week-end in Wichita Falls with their son, Max, Jr., who is playing with the Bernie Marcello orchestra there. Sunday they visited Mrs. Perkins' brother, Alf Stovall, in Frederick, Oklahoma

◆ ◆ ◆

Mr. and Mrs. H. A. Brown, Sr., and Mrs. H. A. Brown, Jr., spent the week-end at Coleman, Texas, with Mr. and Mrs. Noel Wilson and sons. Mrs. H A Brown, Sr., is prolonging her visit for several days

Luck?. NO!
It Took 35 Years To Perfect This Triple-Tanned Leather
WOLVERINE SHELL HORSEHIDE

No Other Work Shoes Have Both Soles and Uppers of This Super-Tough Longer-Wearing Leather

THE reason is that ordinary tanning makes Shell Horsehide far too stiff for comfort. Wolverine's Secret Triple-Tanning process, however, makes it soft as buckskin and as flexible as bamboo. It even dries that way after soaking. So, for maximum wear that saves you money and maximum comfort that saves your feet—work in Wolverine Shell Horsehides. Try a pair

WOLVERINE
LEONARD'S
East La. St.
McKinney, Texas

FOR A BIG DEAL ON A BIG CAR

SEE YOUR FORD DEALER NOW!

YOU'LL GET A DEAL that goes beyond just a good allowance for your present car when you trade for a new Ford.

You *also* get a new car that's a stand-out in value all the way through! A car with 8 smooth cylinders to enjoy without extra cost for either gas or oil! A car with a new ride that's being talked about wherever cars are talked this year. A new Ford ride, re-engineered from soft new springs to new ride stabilizer, that puts a satisfying, quiet, easy, big-car "feel" into your travel over good road or bad, riding front seat or rear.

You get a car with the greatest passenger room . . . greatest inside length, greatest total seating width, greatest windshield and window area . . . in the whole field of automobiles at its price.

You get bigger hydraulic brakes than you'll find on any other car near the price. And silent, easy, finger-tip gear-shift of the fine-car type. And you get a car that's really *new* this year in lines and modern style inside and out.

If you're out for a big "deal" on a new car, you'll do yourself a big favor if you'll *try* this great new Ford, and let a Ford dealer quote a figure on your present car.

Built in Texas by Texas Workers

GET THE FACTS AND YOU'LL GET A FORD

McKinney Weekly Democrat-Gazette

ESTABLISHED FEBRUARY 7, 1884 — McKINNEY, TEXAS, THURSDAY, MARCH 6, 1941. TEN PAGES IN TWO SECTIONS— SECTION ONE — FIFTY-SEVENTH YEAR

Models Made Known For Style Revue In City

Committees of the Social Workers of the First Methodist Church have completed all details for the annual Spring Style Show to be given at the Ritz Theater Thursday night, March 6. McKinney merchants, who will take part in this Style Revue, have selected their models.

Mrs. Noble Spurgin, Publicity Chairman, announced that the Style Show will begin about 8:15 or 8:30 o'clock, following the first showing of the feature picture at the Ritz. Roy L. Brockman, Manager of the theater, said the feature will be one of the best comedies of the season, "This Thing Called Love," starring Melvin Douglas and Rosalind Russell. This is the first time these two popular Hollywood stars have ever appeared together.

Interspersed in the Style Revue will be a number of specialty numbers presented by McKinney talent, and as a whole, the performance will be decidedly entertaining and interesting from beginning to end.

In charge of this affair, which has been conducted annually by the Social Workers of the First Methodist Church, are the following Committee Chairman, all of whom have worked untiringly for the success of the show: Mrs. Karl Gilmore, General Chairman; Mrs. Roy Caldwell, Co-Chairman; Mrs. Spurgin, Publicity; Mrs. H. H. Neilson, Tickets; Mrs. W. H. Knott, Decorations; Mrs. Jack Ryan, Backstage and Mrs. Roger Duke, Music.

Mrs. Roy Roberts is President of the Social Worwers.

◆ ◆ ◆

Models Made Known.

The following will serve as models, as announced jointly by the merchants and the committees of ladies today:

◆ ◆ ◆

The Style Shop.

Beveraly Ann Ballem, Patty Cameron, Sara Ann Travillion, Melba Joyce Williams, Patty Orenduff, Charles Ray Nelson, James Aubrey Griffin, Clifton Dowell, Lesley Murphy, and J. R. Stewart.

◆ ◆ ◆

Naomi Snider Dress Shop-Ransom's.

Garnett Reese, Addie Bob Jackson, Margaret Younger, Willie Nell Vines, Ruth Bewley, and Robbie Hayes.

◆ ◆ ◆

McKinney Dry Goods Company.

Tommie Walden, Doris Faye Watson, Joyce Bush, Mary Ann Nelson, Alice Snapp, Mrs. Roy L. Brockman, Charlotte Whitwell, Mary Blanche Smith, Nancy Bush, and Winnie Alyne Watson.

◆ ◆ ◆

The Chicago Store.

Edwina Lewis, Jenny Mae Scalf, Eugenia Skelton, Elga Higginbotham, Nelda Jean Fraze, Virginia Lynch, Ella Beth Lee, Mary Frances Gatlin, Virginia Mockford, and Mary Snider.

◆ ◆ ◆

J. C. Penney Company.

Kathryn Haynes, Kathryn Whitwell, Pauline Nelson, Dorothy Foster, Vernabeth Eddins, Ermanel Miller, Billie Sue Anderson, Tommie Allen, Davis Clifton, and Terry Heathington.

◆ ◆ ◆

Carr's Ready-To-Wear Shop.

Betty Giles, Inez Neilson, Mrs. Candis Farley, Mary Ann Barlow, Edna Lee Shaw, and Edna Elizabeth Purnell.

◆ ◆ ◆

Perkins Brothers.

Jill McMurry, Martha McCullough, Betty Crouch, Bobbie Holmes, Margaret Kerby, Maurine Skelton, Bonnie Lou Hackney, Elizabeth Ann Goosetree, Houston Hartley, and Bill Proctor.

◆ ◆ ◆

Biggest Little Store.

H. E. Crice, Horace Hankins, Pat Roberts, Jr., Chas. Braswell.

◆ ◆ ◆

Leonard's.

Benjamin West, Carl Melton, Ed Stiff, Clifford Thomas, and Henry Myrick, Jr.

Dr. J. N. Roney To Do Research Work For A. & M.

Dr. J. N. Roney, former well-known resident of McKinney, who has just completed his Doctor's Degree at Cornell University, is moving to College Station, Texas, where he will do research work for A. and M. College. Dr. Roney is an entomologist. His wife and two attractive twin children, Jimmy and Rosabel, are accompanying him to College Station.

A telegram was received by A. M. Scott, Jr., Thursday from his father, Alfred M. Scott, Sr., prominent business man of McKinney, that he and Mrs. Scott will remain in Miami, Fla., for a few more days fishing. They had been expected home Thursday night. They drove to Florida some days ago. The fishing is especially good right now, Mr. Scott informed his son, in Orange Lake, near Miami.

Chemical Society Meets In Denton

DR. D. B. KEYES.

Industrial chemists and teachers of Chemistry from Dallas, Fort Worth, and other leading areas in North Texas will attend the monthly meeting of the Dallas-Fort Worth section of the American Chemical Society to be held on the North Texas State Teachers College campus, in Denton, Thursday, March 6, with Dr. D. B. Keyes, Director of Chemical Engineering at the University of Illinois, as principal speaker.

Dr. Keyes, who has conducted extensive research in distillation, catalysis, and organic process development, will deliver an address on "Oxidation Catalysis" at an open meeting at 7:30 p. m. in the college library auditorium.

The speaker has served as head of the division of chemical engineering at the University of Illinois since 1926. He holds the Ph. D. Degree from the University of California, served as Chemical Engineer with Fechman and Linden, 1917-1918, and was then on the staff of the U. S. Industrial Alcohol Company until 1924, when he was made Director of research.

Three McKinney Students Honor Pupils At T. C. U.

Three McKinney students at Texas Christian University are included in the list of "Honor Roll" students for the fall semester, as announced by Registrar S. W. Hutton. They are Thomas Houston Foster, Sophomore; Mac Moran Hill, Freshman, and Edgar Shults, Senior.

To be included on the Honor Roll, the student must make at least a "B" average for the semester.

The fall semester list included a total of 269 names. Foster is one of 62 sophomores on the roll; Hill is one of 64 freshmen, and Shults is one of 98 seniors. There were 45 juniors listed.

Rain Halts Road Building Program In This County

Just as soon as underfoot conditions improve a little, more from the soaking Collin County has received during the past two weeks, work will begin on another new farm-to-market road, according to J. G. St. Clair, County Commissioner of Precinct 3.

Commissioner St. Clair said that grading will begin within a few days for a new stretch of almost three miles of road, starting from a point on the Pike-Blue Ridge road, two miles South of Pike, running Southwest to the Arnold Church and school. The exact length of this new road will be 2.76 miles.

Other country road work, which had been under way for some time, has been temporarily held up by muddy conditions, caused by recent rains, the Commissioners report.

All of this work is being done by W. P. A. labor and is paid for by the Federal Government and the County jointly.

Dr. R. A. Clifton Is Farmersville Rotary Speaker

At the Annual Ladies' Night banquet and celebration of the Rotary Club of Farmersville, held Tuesday night, March 4, Dr. R. A. Clifton, Pastor of the First Baptist Church of McKinney, was the speaker.

Another guest from McKinney, representing the local Rotary Club was Jim Cantrell, President of the Club, who was also accompanied by his wife.

Gordon Neely, who is training for the Parachutist Division of the Army in camp at Houston, was in McKinney Sunday visiting his father.

Friends Club For Selectees Is Made Known

The Collin County young men, comprising the last quota of selectees to leave this county, who left McKinney last Friday, February 28, for Dallas to be inducted into the army, have been assigned sponsors, who will keep in touch with them while they are in the army.

In signing up, the sponsors, Hon. H. H. Neilson, originator of the Friendship Club, had them agree to write the boys regularly while they were in camp and keep them in touch with their home communities.

The following list shows the Selectees first and their sponsors and home addresses next:

Sam Baker Simpson, S. G. Taylor, Weston.

Russell Leon Belew, B. O. Baker, Farmersville.

William Rolin McClusky, Joe Largent, McKinney.

Theodore Roosevelt Kemp, Jake Dyer, McKinney.

Joe Henry Leach, M. F. Sims, Allen.

Hugh Snider Bowden, Johnnie Henaker, Farmersville.

Charles Alfred Brown, Ernest Wilson, McKinney.

Joe Bailey Gambriel, J. G. Simpson, McKinney.

James Desmond Rickman, G. H. Dalton, Princeton.

Norman Keith Garland, Boyd Webb, McKinney.

James Brown Cowan, Charlie Self, McKinney.

Cecil Hendricks, Jim L. Roper, Anna.

John Henry Miracle, P. G. Trout, Anna.

William Andrew Flowers, H. G. Rutherford, Anna.

Joseph Leslie Stice, J. A. Long, McKinney.

Othal Hammonds, F. P. Riggins, Anna.

Aries Franklin Thomas, H. D. Steenlon, Plano.

Noel Willard Ivy, George Jones, McKinney.

Alice Wade Pope, F. M. Dyer, Farmersville.

Robert Mack Douglas, Benton Staley, Frisco.

John Franklin Sims, Jr., Kelly Hill, Frisco.

Donovan Newton Riffe, R. L. Moulden, McKinney.

Frank Myrant Smith, Jr., Mack Weaver, Plano.

R. J. Bailey, Joe Wilcox, Jr., McKinney.

Melvin D. Speck, Earl Powell, Anna.

Oscar Otto Young, Clint Lewis, McKinney.

Large Number Ex-Service Men Register Here

When all of the registrations were counted Monday night, Commander J. W. McKinney of the Jimmie Geigas American Legion Post of McKinney announced that a total of 187 questionnaires were filled out and filed by ex-service men and most of them members of either the American Legion or some other organization of ex-service men.

The registration was voluntary and was nation-wide in scope. It was originally scheduled for one day, but in Collin County particularly some of the World War Veterans living in remote parts of the county could not get to town until this week. Hence the regisration continued through from last Saturday a week ago.

Many of the registrants were partially disabled Veterans and a few were actually totally disabled, but they insisted on registering just the same. A very great majority who registered at this Post are residents of Collin County, but a few of them gave out-of-county places of residence.

In filling out the questionnaire, the exservice men were called upon to describe their tarining and qualifications, not only in the army during the World War, but in business, profession and trade as well, and Commander McKinney said that practically every qualification listed on the questioners was filled out by the 187 men who offered their services again to their Government.

The names of all registrants were sent by Commander McKinney Monday night to the State Adjutant of the American Legion at Austin.

Work is progressing nicely on the new cottage home of Mr. and Mrs. Twain Massie on Bradley Street. When completed it will be one of the nicest and most modern in the city. Both these fine young people were born, reared and educated in McKinney. Mr. Massie is a son of Mr. and Mrs. Sam J. Massie and Mrs. Massie is a daughter of Mr. and Mrs. L. V. (Vernie) Graves, deceased.

◆ ◆ ◆

Claude Tatum and wife of Lubbock, former well-known Northwest Collin couple, have been spending a few days with relatives and friends in this city and county. They were guests of their son, Russell Newman and family of Farmersville, while Friday they are visiting her brother, Walter Lewis and family, and their friends, Mr. and Mrs. Frank Blackwell. Their many old-home friends are pleased to see them.

Judge Tom Suggs Talks To Colored Selectees Thursday

District Judge Tom Suggs delivered the address when a patriotic meeting was held in the District Courtroom at 8:30 o'clock Thursday morning, March 6, for the eight colored Selectees who departed an hour later for Dallas to be inducted into service of the U. S. Army.

J. W. McKinney, Commander of Jimmie Geigas American Legion Post, was Master of Ceremonies and introduced the speaker for the occasion.

Hon. H. H. Neilson, Secretary of Draft Board No. 1, and originator of the Collin County Friendship Club, introduced the Selectees to their sponsors, colored men who have agreed to keep in touch with the boys while they are in the service.

The entire public was invited to attend the rally.

Colored Selectees, who left Thursday to be inducted into the Army under the Selective Service Act, are:

Lester Mack, McKinney; Raymond Hendrick, Farmersville; Robert Dixon Petway, McKinney and Bee Futch, Farmersville, who are being sent by Board No. 1; and Otto Sneed, Plano; J. W. Johnson, Celina; Vonnell Walker, Plano, and Clarence Loise King, Celina, who are being sent by Draft Board No 2, of which Uis Saunders is Secretary.

McKinney Young Men Assigned To Practice Teaching

Jack Odle and Clarence Alexander, Seniors in Texas Christian University from McKinney, are among 50 students who have been assigned by the School of Education to do practice teaching in the Fort Worth public schools.

Mr. Odle will teach commercial arithmetic and Mr. Alexander will teach physical education under an arrangement which T. C. U. has with the Fort Worth School Board, whereby the city's schools are used both for observation and practice by those students who are working for their life teacher's certificate.

The Fort Worth schools, in cooperation with Columbia University, have worked out one of the most modern courses of study in the United States. The latest techniques in public school work are being developed in the system.

Mr. Odle is teaching in Arlington Heights High School and Mr. Alexander in McLean Junior High. The T. C. U. students are teaching 12 subjects in nine different schools.

Mesquite Ekes Out 25-24 Win Over Plano High

Mesquite, Dallas County girls' cage champions and pre-tournament favorites, ran into stiff competition here Saturday night in the final game of the district girls' cage tournament, held Thursday, Friday, and Saturday nights, in this city.

Mesquite won, 25-to-24, but not before fans had been treated to one of the most thrilling games ever seen in North Texas. Plano, fast South Collin team, held a 12-to-7 lead at the half. It will be remembered that Plano won the district tournament here last year, going to the State finals and placing third in the state cage meet.

Grubbs, star Forward for Mesquite, had a busy night on the cage floor as she was closely guarded by Sorrels, outstanding Plano Guard, the play of the two girls commanding the interest of the fans.

Following the contest, the following all-tar team was chosen by officials: Hemington of Highland Park, Crane of Mesquite, and Sorrels of Plano, Guards; Grubbs, of Mesquite, Williams of Plano and Boren of Blue Ridge, Forwards.

Each of the girls received gold basketball trophies for this distinction.

Trophies were presented both the winning team, Mesquite, and Plano, runner-up, by Coach Roy James of the McKinney High Lionesses, and Director of the Tournament. Melvin Harper of Clearlake and Warner Fite of Parker, were official scorers. H. L. Shcick of Waxahachie, who will also referee games in the State Tournament in Waco March 6, 7, and 8, was referee of the games.

Grubbs of Mesquite and Laura Williams of Plano, Captains of their respective teams, received the awards.

Mesquite, tournament winner, will receive fifteen per cent of the gross receipts, says Director James, which money is being forwarded to Waco, where it will be presented the team.

Mrs. W. B. Peebles is at the McKinney hospital where she underwent a major operation.

Father Of Mrs. Tom Hughston Passes Away

J. T. Lincenhager, about 63, died early Wednesday morning in Abilene after a sudden illness, resulting from a heart attack. Mr. Linchenhager was the father of Mrs. Tom Hughston of this city, Mr. and Mrs. Hughston being called to Abilene over the week-end by her father's sudden illness.

Funeral services were held Wednesday afternoon at 4 o'clock at a funeral home in Abilene, and burial took place Thursday afternoon at Waco, at 3 o'clock.

Surviving the deceased are his wife and daughter, Mrs. Hughston.

Mr. Lincenhager moved from Waco to Abilene about twenty years ago, bein ga salesman.

Funeral Held Wednesday For Mrs. Mathews

Funeral services for Mrs. Margaret Ferguson Mathews, 87, Mother of Mrs. Dr. W. T. Hoard of McKinney, who died at another daughter's home in New York early Saturday were held at Pecan Grove Cemetery at 11:30 o'clock Wednesday morning, burial following there.

Accompanied by two daughters, Mrs. Charles F. Bates of New York, at whose home Mrs. Mathews passed away, and Miss Clarinda Mathews, also of New York, the body arived by train early Wednesday in Dallas and was met there by McKinney relatives and friends and escorted to McKinney. Services were conducted by Dr. R. L. Cowan, Pastor of the First Presbyterian Church. The Harris Funeral Home had charge of the funeral.

Mrs. Mathews was 87 years old. She was born in Butler County, Kentucky. She was a lifelong member of the Presbyterian Church and was President of the Maryland and Delaware Presbyterian Society. For the past eight years she made her home with her daughter in New York City. She frequently visited her daughter in McKinney and was well-known in this city and honored and loved by all who were fortunate enough to be called her friends.

She is survived by three daughters, Mrs. Dr. W. T. Hoard of McKinney, Mrs. Bates and Miss Clarinda Mathews of New York; a nieces, Mrs. T. H. Cunningham of McKinney and one granddaughter, Miss Frances White Bates, of New York. One brother, John H. Ferguson, and a sister, Mrs. John B. Kerr, preceded her in death.

Mrs. Mathews' parents, Samuel G. and Sarah Hay Ferguson, now deceased, were well-known residents of Kentucky.

Pallbearers were: Dr. L. E. Hoard, Joe E. Largent, F. D. Perkins, J. Lovejoy Comegys, J. H. Merritt, Henry W. Warden, Dr. J. C. Erwin, Jr., and Henry L. Shoap.

Funeral Will Be Held Thursday For Mrs. Lane

Mrs. Joy Marie Lane, 20 years old, wife of Roy Lane, died at midnight Tuesday, March 4, at the Long & Sneed Clinic in Denison after an illness of two weeks.

Funeral services were conducted at 2 o'clock Thursday afternoon at the Baptist Church at Weston, of which the deceased was a devout member. Rev. J. R. Hilger of Greenville, conducted the service and interment followed in Pecan Grove Cemetery, under the direction of the Crouch Funeral Home of McKinney.

Mrs. Lane was formerly Miss Joy Marie Sharber, daughter of F. C. and Ruth Lewis Sharber, and was the wife of Roy Lane, all of whom survive. She also leaves a sister, Dorothy Jane Sharber.

The deceased was born December 27, 1920 and she and her husband were living in Denison at the time she was taken ill.

The infant son and daughter of Mr. and Mrs. John Wesley Smith, of near Wylie, who were born in the McKinney City Hospital some two weeks ago, were removed home Saturday. Both the infants and their Mother, who was taken home last week, are reported doing well. They are the two surviving infants of triplets, one of whom passed away a few days after birth.

◆ ◆ ◆

Mr. and Mrs. Otis Nelson and daughter, Mrs. Gladys Harrison, spent Sunday in Dallas, guests in the home of his brother-in-law, W. G. Brown and wife. Mr. Brown was seventy-seven years old Saturday, the occasion Sunday being a birthday dinner served in his honor by Mrs. Brown. A large number of relatives and friends gathered for the event.

Funeral Held Tuesday For G. L. Driggers

Funeral services were held at 2:30 Tuesday afternoon at the Blue Ridge Baptist Church for George L. Driggers, 77, who operated a blacksmith shop and feed store there for about 30 years before his retirement two years ago. Before going to Blue Ridge he was a blacksmith at Altoga. He died Monday night of pneumonia.

Services were conducted by Rev. E. E. Gilbert of Blue Ridge and Rev. J. R. Hilger of Greenville. Earnheart and Strickland arranged for burial at Blue Ridge. Pallbearers were Bill Jones, Lon Stapp, B. W. Penny, John Braswell, Will May and Jim Wilson, all Deacons of the Baptist Church, of which Mr. Driggers was a charter member and a Deacon.

A native of Fannin County, he was born Dec. 13, 1863, son of Mr. and Mrs. William Driggers. He had lived most of his life in the Blue Ridge community.

Surviving are his wife, Mrs. Mary Frances Driggers; three sons, Allie and Chester Driggers of Princeton and Virgil Driggers of Los Angeles, Calif.; three daughters, Mrs. R. M. Bonannan of Bonham, Mrs. Oscar Calhoun of Blue Ridge and Mrs. T. M. Rich of Princeton; 23 grandchildren and 21 great-grandchildren.

Four of Mr. Driggers' sons served i nthe world war and two of them lost their lives.

Series Of Farm Meetings Being Held In County

J. B. Mooney of McKinney, Collin County ACA Secretary, is engaged in a series of community visitations in the county to discuss the changes in the 1941 conservation program and also to discuss the supplemental program, commonly known as the Stamp Plan.

His schedule for this week and a part of next week follows: Wednesday night, Frisco; Thursday night, Allen; Friday night, Alla Hubbard; Saturday night, McKinney; Monday night, March 10, Blue Ridge; Tuesday night, March 11, Farmersville; Wednesday night, March 12, Nevada. Other dates will be made known soon, says Mr. Mooney.

Farmers, business men and all other interested are invited to attend these meetings and hear the worthwhile discussions by Mr. Mooney.

Committees Are Named By Junior-Senior P.-T. A.

A Junior-Senior Parent-Teacher Association, organized recently with Mrs. Elmo Cloyd as President, will meet Thursday of this week at 3:30 o'clock in the Junior High School and all members are urged to be present. The Executive Board of the P.-T. A. has recently appointed Committees as follows:

Program Committee—Mrs. W. C. Dowdy, Mrs. Nathan Eldridge, Mrs. R. A. Clifton, Mrs. F. W. Smith, Prof. A. A. Alexander, Prof. Earl Slaughter.

Membership Committee — Mrs. T. S. Murphy, Mrs. H. H. Neilson, Mrs. Don Davis, Mrs. A. B. Griffin, Mrs. C. T. Eddins.

Ways and Means Committee—Mrs. H. O. Green, Mrs. Jess Burton, Mrs. Jack Ryan, Mrs. Ray Hendricks, Mrs. Leonard Ray.

Publicity—Mrs. J. C. Stewart, Mrs. Earl Wolford, Mr. E. Couch, Mrs. H. H. Standley, Mrs. Reuben Ray.

Hospitality Committee — Mrs. Hansford Ray, Mrs. W. C. Patterson, Mrs. W. H. Coffman and all of the teachers.

Magician Gives Fine Program At Hi School

A fairly good crowd attended the Mystery performance presented at the High School Auditorium Tuesday night by Dr. Gaffney, famous magician, who was brought here by the McKinney Lions Club.

A special matinee was given Tuesday afternoon for the school children of the city and both this performance and the evening program were well received. Everyone agreed the show was a grand success. The audience was mystified by many of the sleight-of-hand tricks presented by Dr. Gaffney and each was generously applauded.

Troy Edward Allen, 10-months-old son of Odie Allen, living on Route 1, Leonard, submitted to an operation Tuesday at the McKinney City Hospital.

McKinney High School Band To Give Concert

The McKinney High School Band will give a concert Friday night of this week at 7:45 o'clock at the High School, announces Prof. Stewart Jernigan, Director. The public is cordially invited to attend and enjoy the program by these talented high school musicians. Prof. Jernigan says that the overture Eroica to be played during the program is a national contest number.

The interesting program follows:

Triumphal March, "Aida," Guiseppe Verdi.

Indian Love Call, from "Rose Marie," Rudolf Friml.

Polka Dots, F. L. Buchtel; Tom Carr, William Dowdy, Clifton Thomas and Hugh Kirkpatrick, accompanist.

Three Blind Mice, roundelay for various instruments, Ed Chenette.

"Schubert" selections from melodies by Franz Schubert.

"Overture, "Eronica," Joseph Skornika.

(a) You're in the Army Now. (Featuring Drummers of '42)

(b) There's Something About a Soldier, Noel Gay.

March of the Toys, from "Babes in Toyland," Victor Herbert.

Pavanne, Second Movement, "2nd American Symphonette," Morton Gould.

National Anthem.

Rare Coin Is In Possession Of Weston Man

Bertis Willis, cafe operator, at Weston has come into possession of a liberty head nickel made in 1913, said to be one of the rarest coins known and prized by collectors. The coin had passed through the hands of at least two other Weston business men before Mr. Willis received it and recognized its value.

The owner has been offered $100 for the nickel, but has not sold it yet. A syndicate cartoonist once published a drawing of such a nickel and the statement was made that it was worth $1,500.

Only a few liberty head nickels were minted in 1913.

Candy Company Salesman Is Found Dead

James Evans Douglas, 23, was found dead in his overturned candy truck five miles North of Farmersville Tuesday. Services were held Wedensday at Van Alstyne, with burial in the Van Alstyne Cemetery.

Mr. Douglas, when the accident occurred, was returning home to Farmersville, where he was an employe of the Baker-Hart Candy Company.

He was born July 11, 1917, at Van Alstyne, the son of Mr. and Mrs. W. F. Douglas. He attended Van Alstyne High School and graduated in 1935.

He was married to Miss Evelyn Judkins, daughter of Mr. and Mrs. Wit Judkins of Sherman, in May, 1939. They have one child, an 11-months-old boy.

Survivors include his parents of Van Alstyne, his wife and child, a sister, Miss Laura Lee Douglas of Dallas, and a grandmother, Mrs. Jim Douglas of Van Alstyne.

200 Car Owners Purchase Tags Over Week-End

Two hundred automobile owners were of the same mind over the week-end when exactly that number purchased 1941 auto licenses at the office of Tax-Collector Clint Lewis, from Deputy J. R. Stewart in the highway Division. This with the 306 already reported by these papers, makes total of 506 up to closing hours Monday, March 3.

During Monday, Mr. Stewart reported exactly sixty applications for certificates of ownership were filed. This does not mean they are all new cars that have just been purchased, but it does mean that number of cars, both new and used cars, have changed hands.

Car owners know they have only until midnight on April 1 to secure their 1941 licenses, and from now on it is expected business will be good in the County Assessor-Collectors' office.

Announcement has been made at Weston of the birth of a son Feb. 19 to Mr. and Mrs. Otis Calk of Lebanon, formerly of Weston. Mr. and Mrs. J. E. Calk are grandparents. Mr. and Mrs. Earl Phillips of Longview are parents of a son born Feb. 16. The father is a son of Mr. and Mrs. Chris Phillips.

Founding Of AAA Will Be Observed In City Saturday

Three prominent speakers will be heard and it is expected the Fifty-Ninth District Court Room will be filled by farmers from all sections of Collin County when a general farm meeting will be held Saturday night, March 8, at 7:30 o'clock.

The local meeting will be held at the same time as similar gatherings of farmers throughout the Nation, in celebration of the Founding of the A. A. A. It is reported from Washington that President Franklin D. Roosevelt will broadcast a message to the farmers of the Nation that night and also Secretary of Agriculture Wickard will be heard on the air following the President's address.

Speakers.

Charlie Dooley, President of the Collin County Farm Bureau, of Plano, one of the speakers to address the McKinney meeting, will discuss the aims and purposes of Farm Bureau Organization.

J. B. Mooney, the next speaker, Collin County ACA Secretary, will give the high points of the 1941 A. A. A. program and supplemental cotton program

J. W. Neal will speak on "Things That Might Be Accomplished with Farm Organizations."

In a letter to farmers and business and professional men all over the County, Jack McCullough, County Agricultural Agent, urges everyone to attend this meeting, as it is regarded as one of the most important to be held in America in a long time.

◆ ◆ ◆

Committee Named.

Plans for the local meeting were begun following a meeting of the officers of the Collin County Farm Bureau, held at the Chamber of Commerce rooms here last Thursday. At that time the following committee was appointed to arrange for the March 8 mass meeting: W. L. Glazener, T. S. (Pat) Murphy and J. B. Mooney of McKinney and Raymond Wilson of Prosper.

County Agent McCullough attended that meeting and participated in the discussion of many farm problems, and he is working hand in hand with the committee arranging for the big Anniversary A. A. A. rally Saturday night.

Former McKinney Woman Succumbs At Ft. Smith, Ark.

McKinney friends will regret to learn of the death last Friday of Mrs. Julia V. Crockett, 75, who lived at 2918 Tilles Avenue, in Fort Smith, Arkansas. Her death occurred in a Fort Smith hospital following a four days' illness.

Her funeral services were held Monday, burial following in the Carland Cemetery, near Booneville, Arkansas.

Mrs. Crockett was a native of Alabama and had lived in Fort Smith since 1929. She was a member of the Calvary Baptist Church. Her husband, John W. Crockett, died last July.

The family will be remembered by a host of friends in McKinney, where the family lived for several years, moving away about twenty years ago. During their McKinney residence they operated a boarding house on North Tennessee Street, where the Scott Hotel is now located.

Surviving are five sons and two daughters: G. C. and Jack Crockett, Fort Smith; R. E. Crockett, San Antonio, Texas; Bob Crockett, Dos Palos, Calif.; C. G. Crockett, Fayetville, Ark.; Mrs. O. E. Fox, Fort Smith, and Mrs. J. J. Organ, Booneville, Ark. Also surviving are twenty-six grandchildren and two great-grandchildren.

R. E. Crockett of San Antonio, who attended the funeral services of his Mother, stopped at this office Wednesday morning, enroute back to his home. The many friends of this former McKinney family extended condolence to the sons and daughters in the passing of their Mother.

Superintendent J. W. Moseley Is Murphy Speaker

County School Superintendent J. W. Moseley spoke before the P.-T. A. of the Murphy School, in South Collin, Tuesday night on the subject "The Father's Part in P.-T. A. Work."

Superintendent Moseley was invited to speak by Mrs. Tom Brigham, President of the Murphy P.-T. A., and in attending the meeting Tuesday he said he was among old friends, as he was reared and taught school in that community.

Mr. and Mrs. Tom Hughston have gone to Abilene to attend the bedside of her father, Licken Hager, who is a patient in a hospital there.

Congressmen Inspect Uncle Sam's "Muscles"

Representative J. Parnell Thomas of New Jersey, member of the House Military Affairs Committee (left) and Under-Secretary of War Robert Patterson are shown as they inspected a 37 mm. anti-aircraft gun of a mobile type at the Aberdeen, Md., proving grounds during the blinding snowstorm which swept the east coast. Members of congress were flown to the grounds to inspect the latest U. S. army equipment.

5-Day Experiment At NYA Center In Low Cost Meals

Since war preparedness has been the object of the National Government for the past year, the National Youth Administration, cooperating with the State Board for Vocational Education, has been stressing varied defense programs. The girls of the local N. Y. A. Resident Center have been doing their part in this type of work.

Under the direction of Pauline Slater, Vocational Homemaking Teacher, and Dorothy McFerrin, Supervisor, a five-day experiment was carried on at the Resident Center in the preparations of low-cost meals that furnish adequate nutritional requirements for health.

An accurate account was kept on food costs, nutritional requirements and weight gains or losses.

◆ ◆ ◆

Facts Are Compiled.

The twenty girls who took part in the experiment were quite interested in just what the final outcome would be. The following facts are those compiled at the completion of the experiment:

$7.52 was the total cost of all food purchased.

Fifteen meals were prepared and served.

An average of twenty-one persons were served at each meal.

The average meal cost per person was $.024.

Total cost per person for fifteen meals, $0.358.

Biscuits were served one time.

Thirty quarts of skimmed milk were used.

Seventeen quarts of buttermilk were used.

Twenty-six and one-half pounds of fresh cabbage were used.

Fried mush and corn pone were substituted for wheat bread in some of the menus.

Fresh fruits were served in four meals.

Dried fruit was served in three meals.

Cane syrup substituted for dessert three times.

Five and three-fourths pounds of margarine and six and one-fourth pounds of shortening were used.

Seven pounds of onions were used.

Nine and one-half pounds of salt pork.

Nine bunches of carrots.

Sixteen girls neither gained nor lost weight.

One girl gained four pounds.

Three girls lost one pound each.

The following menus are typical of those served.

◆ ◆ ◆

Breakfast.

Stewed prunes.
Milk toast.
Coffee or skimmed milk.

◆ ◆ ◆

Lunch.

Dressing, Brisket Roast, gravy.
Mashed potatoes.
Cabbage salad.
Carrot custard.

◆ ◆ ◆

Dinner.

Fried salt pork.
Milk gravy.
Hot Biscuits.
Margarine.
Syrup.
Raw Carrote.
Apple sauce.

The second group experiment begins Sunday, it has been announced here, to continue for a period of five days.

Judge Cottrell Came To Collin 48 Years Ago

JUDGE J. D. COTTRELL.

Judge J. D. Cottrell of Plano, came to that South Collin County forty-eight years ago last Friday, or on February 21, 1893. He says many changes have taken place there during the time, the streets not even being graded when he first landed there, and practically all of the section of the Presbyterian Church there being farm land. It is now a fine residential section.

Gerald Sonntag of Frisco attended the County Farm Bureau meeting in McKinney Thursday night.

◆ ◆ ◆

C. L. Dooley, prominent farmer of Plano, was in McKinney Friday attending the program honoring the boys who left for training in the army.

Mrs. Clarence Watson of Weston is recovering from burns received when a boiling liquid was spilled on her leg.

Rev. O. C. Ford, to the delight of his many friends, is getting along very well from his recent injuries.

Mrs. Robert Leslie Henager of McKinney, Route 5, and baby son returned home Tuesday from the McKinney City Hospital.

Cabell's Frozen Locker Service Showing Growth

C. W. Hansen recently moved here from Cherokee, Iowa, and is now in charge of the frozen food locker service at Cabell's, modern milk products company and frozen food locker plant, just North of the city. Mr. Hansen has been in that business for the past sixteen years and is thoroughly familiar with the business.

Mr. and Mrs. Hansen are the parents of four children: Joan, 16, Beverly, 13, Paul 5, and Don, 3. McKinney welcomes this new family and extends to them a cordial greeting with the hope that their stay here will be both long and pleasant.

Mr. Hansen, in a visit to this office accompanied by E. W. Dobbs, also of Cabell's, explains that Cabell's are entering both the retail and wholesale business in their frozen food locker service. The innovation will include installation of a modern meat counter, described as the very latest meat display case in the State. Patrons may visit that place in the future, obtaining any amount desired of choice meats of all kinds. Mr. Hansen says that in their wholesale and retail business they will carry a complete line of meats, one of the largest, excelled by none in both quality and prices.

He explains that the plan is new in the South and that its installation in McKinney is an innovation, a fact that speaks well for this large McKinney industry. After his arrival in McKinney and an inspection of the plant, he described it as one of the nicest in the State.

"We have ample storage and equipment," he adds, "and one of the finest curing rooms possible. There is no guesswork in our preparation and care of the choicest meats."

Mr. Hansen, whose sixteen years' experience in the business, admirably equips him in that line of work, spent all that time in curing and smoking meats with the large packing house, spending two years in the super market, in the wholesale and retail business.

Mr. Hansen informs us that Cabell's plan to put in locker depots in neighboring Collin County towns.

Phone us your news.

Poultry Flock Gets Attention

In planning the size of her poultry flock that will furnish eggs for home use, Frances Thomas expects to raise 10 pullets for each member of her family. Frances is the Poultry Demonstrator of the Wilson 4-H Club. She plans to set 300 eggs next month, since from the baby chicks, she will be growing food for her family, as well as the pullets necessary for the egg production next fall and winter.

In order to have adequate housing facilities, Frances and her family will build a new brooder house right away. She will heat it for several days previous to bringing the baby chicks home to be sure that all dampness has disappeared and the home is in readiness for the chicks.

270 Members Are Enrolled In Dads Club Of McKinney

Up to Friday, February 28, a total of 270 members had been enrolled in the McKinney Dad's Club, according to W. L. Glazener, Chairman of the Membership Committee. The drive for new members, he said, will be rushed vigorously and a few days before next membership meeting on the second Monday in March a report on the drive will be submitted to the directors at a meeting in McKinney. President C. H. Ray of the Club is pleased with the progress of the membership drive.

The last meeting of the club was well-attended and great interest shown in the membership drive. The Committee made a report at that time, but since then a number of new members have been secured, Mr. Glazener said.

Mr. and Mrs Clarence Denton Watson of Copeville are the proud parents of a baby son, born Tuesday night at the McKinney City Hospital.

◆ ◆ ◆

The old Berry home place on West Virginia Street, which was partly burned, has been razed and the lot cleared off. This is one of the nicest close-in-building lots in our city.

County-Wide Rally March 8 To Honor Founding Of AAA

Following the meeting of officers of the Collin County Farm Bureau at the Chamber of Commerce rooms in McKinney Thursday night, C. L. Dooley of Plano, President of the Bureau, said that a county-wide rally will be held in the courthouse here Saturday night, March 8, in celebration of the founding of the AAA.

On that night President Franklin D. Roosevelt and Secretary of Agriculture Wickard will broadcast to the farmers of the Nation. An appropriate program will be carried out at the local meeting and Mr. Dooley hopes that every Collin County farmer who can possibly do so attend this meeting.

President Dooley appointed the following Committee to arrange for this meeting: W. L. Glazener, T. S. (Pat) Murphy and J. B. Mooney of McKinney, and Raymond Wilson of Prosper.

At the meeting of officers Thursday night many problems of the farmers were discussed at length and the meeting continued almost to 11 o'clock, showing the great interest manifested by those who are leading in this worthy movement, working for the best interests of the farmers. Taking part in the discussions were Jack McCullough, County Agricultural Agent; W. L. Glazener, of the McKinney Production Credit Association; T. S. Murphy, McKinney; J. W. Neal, banker of Princeton; R. J. Wilson, Prosper; Gerald Sonntag, Frisco; W. M. Gibson, Melissa, and M. L. Mallow, Frisco.

The meeting on March 8, President Dooley announced, will be held in the District Courtroom of the courthouse here starting at 7:30 p. m. Prominent business men and farmers will be on the program.

Attorneys Make Arguments In Murder Trial

The jury brought in a verdict of guilty and sentenced the defendant to ten years in the State Penitentiary.

◆ ◆ ◆

Arguments by Attorneys for the State and Defense began shortly before noon Thursday in the case against Mary Lee Johnson, (colored) charged with murder. It is expected the case will go to the jury before the end of the day. The selection of a jury was completed Tuesday afternoon and the trial has been in progress since in the 59th District Court, presided over by Judge Tom Suggs.

Excellent Record Of Miss Faulkner At U. Of Oklahoma

Miss Louise Faulkner, daughter of Welles Faulkner of Amarillo, student in the State University at Norman, Oklahoma, was recently accorded an honor that is pleasing to her host of friends in this city and community. Out of 7,500 students there, she was one of eighty-four to make a straight "A" card last semester. Wells Faulkner, her father, is a son of Mrs. E. B. Faulkner and a brother of Mrs. Will Horn and Dick Faulkner of this city.

Mrs. Doyle Nelson, operator of a store between Weston and Anna, has returned from a visit with her son, James Webb Nelson, at Miami, Fla. She made a tour of Florida and returned through New Orleans.

◆ ◆ ◆

Mrs. W. L. Brown and little son, Billy Frank, are spending the week in Corsicana, guests of Mrs. Brown's father and mother, Mr. and Mrs. F. V. (Gas) Williams. Mr. Brown motored them to Corsicana. Mr. Brown is one of the efficient employes of the Collin County National Bank in McKinney.

Ah, Me, 'Tis a Tough Life

Joe Medwick, Lew Riggs and Joe Gallagher

It's not all calisthenics and base running for the major league baseball players in the southland judging from this picture taken in the Dodger camp at Havana, Cuba. Left to right we see Joe Medwick, Lew Riggs and Joe Gallagher enjoying the sun and a radio program.

Get New Army, Navy Jobs

Ralph A. Bard

Robert A. Lovett

Ralph A. Bard, of Chicago, is a new U. S. assistant secretary of the navy, succeeding Lewis Compton, who resigned. Robert A. Lovett, of New York, has been appointed special assistant to the secretary of war.

Saves Baby, Then Kills Wife

Stanley Grabowski and mother

Climaxing a series of domestic quarrels, Stanley Grabowski, Jr., 27, of New Kensington, Pa., invaded the home of his father-in-law and shot and killed his wife, Elizabeth, 19, after first snatching their three-month-old baby girl from her arms. Grabowski is shown above being comforted by his mother, Mrs. Stella Grabowski, in the New Kensington police station.

Select Your
Spring Fashion
At Perkins

Fashion rightness and genuine economy combine to give you greatest value!

SPRING COATS

Solid Pastels, Blacks and Navys, Pastel Tweeds $11.85

Light weight woolen coats in fitted or swagger styles for sport or dress wear. They are beautifully tailored, nicely lined, and there are colors to please every woman. Misses and matrons styles.

NEW DRESSES

Prints and Solid Colors 5.95

Everyone admires these dresses in smart, tailored styles that can be worn anywhere. Printed designs include florals and conventions, there are also stripes in plain and novelty styles. Lots of solid pastel colors shown also.

NEW SPRING SUITS

Solids, Tweeds Mixtures $7.95

Select one of these suits to be the most important and most useful costume in your spring wardrobe. Solid colors, tweeds, and mixtures shown. They are tailored along mannish lines yet they retain a feminine softness.

SPRING FOOTWEAR

1.98 -- 2.98

There are shoes for everybody in our big showings at these two popular prices. Patent and grain leather as well as fabric combinations in black, saddle tan and colors are featured in styles for dress, sport or play. Medium and low heels, open or closed toes.

SPECIAL VALUE SPRING BAGS

The Finest Values We Have Shown

Medium and new large size bags in patents, grains and fabrics. Black, saddle tan and colors are shown in pouch, tophandle and envelope styles to go with all your spring costumes. $1.00

CHIFFON HOSIERY

All New Spring Shades

Full fashioned, all silk hosiery that gives amazingly long wear at a real money saving price. All new shades to wear with spring costumes are shown in complete size ranges.

59c

Washable
FABRIC GLOVES

Extra quality washable fabric gloves that look like leather. Select from newly important whites, pastel colors or black. They are tailored to give smooth perfect fit. 59c

Real Values for Those Who "Sew Your Own"

PRINTED CREPE 49c

Florals, conventionals and stripe patterns employing all the newest spring color combinations. A lovely quality crepe for nicer dresses.

SOLID ALPACA 79c

A marvelous, easy-to-sew fabric in solid colors and pastels that will tailor into the nicest of summer costumes.

80 Square
PERCALES
15c

Full 36 inch fast color prints in a good range of desirable two color and multi-color stripes and patterns.

Smart New
COTTONS
19c

Seersuckers, poplins, waffle cloths, chambrays and ginghams . . . all outstanding fabrics for sewing up summer washables at small cost. Printed patterns and stripes that include every possible color and color combination. All 36 inches wide and fast color.

Solid Color
BROADCLOTH

36 inch, fine count, solid color broadcloth in white, colors and pastels at a money saving price. 10c

The Department Store of McKinney

Perkins Bro's COMPANY

The Best Place to Trade For All

Rumanian Oil Fields May Be British Target Now

Rumania's oil fields, now under German control, may be the target of British bombing planes following the severance of diplomatic relations and German troop movements in the Balkans. With German troops poised on her northern border, ready for a march through the country to get at Greece and Turkey, Bulgaria was uneasy and apparently "caught in the middle" of a new Balkan crisis. Russia reportedly notified Bulgaria that she would not oppose a movement of German troops through that country. Britain was expected to break off relations with Bulgaria, too, if German troops in uniform were admitted into that country.

Rumania's oil fields and map of Balkan area involved

Twenty-Eight Collin Selectees Are Given Rousing Send-Off

The twenty-eight Collin County boys, who left on a special Interurban car Friday morning for Dallas to be inducted into the army, left McKinney with the knowledge that McKinney and Collin County are with them strong and that after they have served their country for one year they will return home to find their jobs waiting for them and with friends to welcome them.

The District Court room was almost filled to capacity with patriotic local citizens, both men and women, when the big rally was opened at 8:30 a. m. by J. W. McKinney, Commander of Jimmie Geigas American Legion Post, who acted as master of ceremonies. Dr. R. A. Clifton, Pastor of the First Baptist Church, gave the invocation, which was followed by the singing of "America," in which everybody joined.

◆◆◆

Paul Wilson Speaks.

While the meeting was decidedly patriotic and at times very serious, a rather humerous vein was injected by Paul K. Wilson, ex-service man, who served in the 36th Division overseas during the World War. His talk was entitled the "School of a Soldier," and he told of some of the numerous experiences of the "rookie" when he first enters the army.

◆◆◆

Dr. Clifton Speaks.

Dr. Clifton delivered the address of the occasion, taking up the serious side of military training and impressed upon the boys the contrast between the American way and the despised Hitler method. Hitler, he said, is training his men for war, while America is training its men for peace, not only peace of America but peace of the world.

An inspiring feature of the program was the introduction of the twenty-eight boys to their sponsors—business men of Collin County, who have been enrolled in the Friendship Club. The introductions were made by Mayor Alex Schell of Plano, Vice-President of the Club. Each boy and his sponsor walked to the front of the court room and shook hands and each boy was given an envelope—a formal introduction to his sponsor. Each boy was urged to write his sponsor at least once a month and the sponsors, in turn, was asked to do likewise. Hon. H. H. Neilson, World War Veteran and Secretary of Draft Board No. 1, who originated the Friendship Club idea, introduced Mayor Shell.

The boys then left the courthouse in a body, marched to the waiting interurban car and left for Dallas.

The boys in this quota were:

◆◆◆

Sam Baker Simpson, Westminster.

Russell Leon Belew, Farmersville, R. F. D. 2.

William Rolin McClusky, Tornillo.

Theodore Roosevelt Kemp, Fort Worth.

Joe Henry Leach, Allen, R. D. D. 1.

Hugh Snider Bowden, Farmersville, R. F. D. 1.

Charles Alfred Brown, McKinney.

Joe Bailey Gambriel, McKinney.

James Desmond Rickman, Princeton, R. F. D. 1.

Norman Keith Garland, Midland.

James Brown Cowan, McKinney.

Cecil Lee Hendricks, Anna, R. F. D. 2.

John Henry Miracle, Anna, R. F. D. 2.

William Andrew Flowers, Anna, R. F. D. 1.

Joseph Leslie Stice, McKinney.

Othal Hammonds, Melissa, R. F. D. 1.

Sam Bell, Jr., (Colored) McKinney.

Ula Saunders, Secretary of Draft Board No. 2, sent the following to Dallas on the same date:

Arles Franklin Thomas, Plano, R. F. D. 1.

Noel Willard Ivy, Josephine.

Alice Wade Pope, Josephine.

Robert Mack Douglas, Frisco.

John Franklin Sims, Jr., Frisco.

Donovan Newton Riffe, Wylie, Box 182.

Frank Mayrant Smith, Jr., Plano, R. F. D. 1.

R. J. Bailey, McKinney, 210 Oak Street.

Melvin B. Speck, Anna, R. F. D. 1.

Oscar Otto Young, Blue Ridge, R. F. D. 2.

Robert Dale Armstrong, Plano.

Mrs. Ben Groves presided over a business session of the Parent-Teacher Association in a meeting at Weston. A play was presented under the direction of Mrs. Ross Jones and a prize was awarded to the primary room. A social period followed in which refreshments were served. Miss Marjorie Holder will arrange a program for the next meeting.

◆◆◆

Prof. Forest E. Smith, Principal of the White Rock School, located six and a half miles East of Melissa, anounces a play, "Bolts and Nuts," to be given at the school Friday night, March 14. The play, which is a three act comedy-drama, is being given by some of the residents of the community, for the benefit of the school. Prof. Smith is directing the production, which has a cast of thirteen. Small admission charges are being made and the general public is invited to attend.

For Commissioner

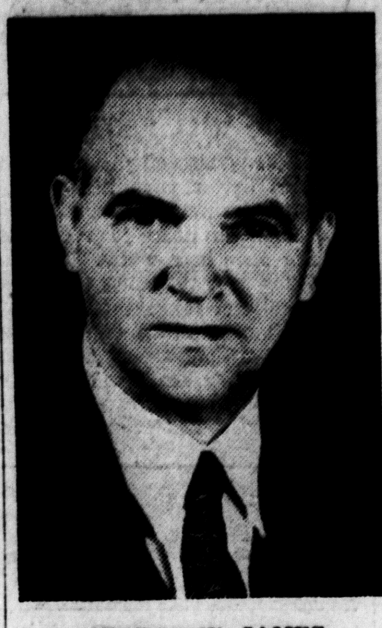

GEORGE W. JAMES

George W. James, prominent McKinney business man, who recently announced for the office of City Commissioner of McKinney in the election to be held April 1. Mr. James, active in local business, civic, and church circles, is well-known and liked by the entire citizenship of the city and county. He has never before been a candidate for any office.

Sunshine Boys Will Entertain At Rowlett

To assist in raising funds to buy equipment for the Rowlett School, in Southwest Collin, a concert will be given at the school house Wednesday evening, March 12, by that well-known stringed orchestra of radio, the Sunshine Boys.

A small admission charge will be made. The concert will start at 8 o'clock. Prof. Denver L. Price, Principal, who was in McKinney Saturday, said he expected a large attendance.

Joe W. McCullough Seeks Office Of McKinney Mayor

Hon. Joe W. McCullough, McKinney Attorney and well-known resident of this city for many years, authorizes these papers to announce his candidacy for the office of Mayor of McKinney, subject to the city election to be held April 1.

Mr. McCullough has been practicing law in this city for a number of years and frequently is called upon for addresses on varied subjects here and elsewhere throughout the county.

Mr. McCullough served one term, several years ago, as Collin County Representative in the State Legislature. He made the race for Mayor of McKinney in the city election two years ago.

Mr. McCullough submits the platform on which he is running, which will be found in the advertising columns of Saturday's Daily Courier-Gazette.

Two-Story Brick Sanitarium Is Being Razed

The large, two-story brick Sanitarium, which was erected by Dr. J. A. Caldwell during his lifetime and occupying a large lot on South Tennessee Street, is being razed and the lot cleared, preparatory to making new improvements, the nature of which will be announced later. The property is now owned by the sons of the late Dr. Caldwell, Gibson and Roy Caldwell. The lot is 200x200 feet, is on a paved street and has many beautiful shade trees.

Prof. Stewart Jernigan and wife recently attended a convention and clinic of the Texas Music Educational Association at Waco. They report a most enjoyable meeting.

Revival In Progress At Local Church

The revival now in progress at the Church of the Nazarene is being well attended and great enthusiasm manifested, reports Rev. F. O. Parr, Pastor. The revival is being conducted by Rev. Ward B. Chandler of Abilene.

The Church is located on South Wilcox Street and the public is invited to attend all services, which include regular nightly service at 7:30 and every morning from 10 to 11.

Rev. Parr said that the goal for 125 has been fixed for the Sunday School the coming Sunday and 175 for the Sunday following, March 9.

Miss Loma Gatlin of Commerce, student at E. T. S. T. C., was a week-end guest in the home of Mayor and Mrs. W. B. Mitchell in McKinney.

◆◆◆

Vincent Cunningham of Abernathy, Texas, is on a visit to his mother, Mrs. F. H. Cunningham, 506 South Parker Street, in McKinney. Mr. Cunningham is the Manager of a big cotton gin at Abernathy.

Pleasant Visit To Old Home In Woodstock, Va.

Mrs. H. A. Finch, Sr., her daughter, Mrs. Ben R. Hill, and daughter-in-law, Mrs. Edward Finch, returned home Tuesday night after a most delightful motor trip to Virginia. They were gone eleven days and enjoyed perfect weather on the entire trip except the last few days.

They made a number of stops, making the journey in a leisurely manner. Their objective was Woodstock, Va., the birthplace of Mrs. H. A. Finch, this being her first visit back there since she was a small girl.

They also stopped for a short visit at Charlottsville, Va., with Dr. Edwin Burton and wife, and at Norfolk, Va., to visit Mrs. Edwerd Finch's brother, Lieutenant Joe Dodson of the Navy.

They returned via the Southern route, through the Cumberland Mountains, where the scenery this time of year is beautiful.

They also enjoyed visiting Capt. John Dowell at Norfolk, Va.

Mrs. Mate Barnett spent the week-end in Dallas with her son, Bland Barnett and family.

G. E. IS THE BUY OF THE DAY
GENERAL ELECTRIC
You Can't Afford To Buy Without Seeing The Wonderful 1941 Models — Prices Are Low.
ARE YOU INTERESTED IN PRICES?
WALL RITE $1.25 Per Roll
WALL PAPER 10c Per Double Bolt
COIL SPRING SEAT ROCKER $3.95
OAK ROCKER Leatherette Cover $3.95
ROBINSON FURNITURE CO.
Southwest Corner Square McKinney, Texas

1941 Car Numbers Make Appearance

The new 1941 automobile license plates are being installed on cars by their owners now at rapid rate. The attractive new plates, orange figures on a blue field, are to be seen all over the county.

Not very many owners secured license plates Saturday or Monday, but up to last Friday night 306 had been issued by J. R. Stewart, Deputy in the office of County Tax Assessor-Collector Clint Lewis.

From now on, it is expected the issuance of license tags will increase in volume every day and by the middle of March the big rush will be on, as the closing date for securing 1941 licenses is April 1 at midnight.

Austin Murray Of U. S. Marines Tells Of Life In Hawaii

From far-off Hawaii has just come a letter from a Collin County boy, who is serving in the U. S. Marine Corps, and who was a member of the crew of one of Uncle Sam's aircraft carriers in the Mid-Pacific.

His letter was written to his parents, Mr. and Mrs. Robert Murray, well-known citizens living about three miles South of McKinney in the Wetsel community. The son is Austin Murray, who has been in service for four years, and stationed near Honolulu for some time. Judging from his letter, he is enjoying the experience immensely.

Plenty of Action In Hawaii.

Young Murray writes that there is plenty of action in Hawaii now. Ships are ariving constantly, bringing huge cargoes of motors and other airplane equipment, which is being hauled by truck thirty miles from Honolulu, where he says a new camp is being established. The men, Mr. Murray writes, are working day and night.

The site of the new camp, he says, is located on a wild stretch of land "covered so thickly with cactus, thistles and briars that even a wild cow wouldn't attempt to go through it." But the boys are clearing the land and many of the tents are already up and equipped with electric lights.

"The centipedes," he says, "are so big they look like snakes," and he had just that day killed one that was a foot long, had twenty-two legs on each side of his body with a stinger on each side. "But," he adds, "it's all fun to us. We easily cleared the tract with a big Caterpillar tractor and put up 800 tents."

Mr. Murray enlisted in the Marine Corps four years ago and has built himself up to top sergeant, which is a record of which his parents are justly proud.

Honor Roll At McDonald School

Nine pupils of the McDonald School received the distinction of being placed on the Honor Roll for the past six weeks, Miss Mary Gaines, the Principal, has announced.

Those honored were:

Sixth Grade, Billy Corley and Juanita Murphy.

Fifth Grade, Paul Drake, Melba Baxter and Billy Joice Ellis.

Fourth Grade, Patsey Jenkins.

Third Grade, Dorothy Jean Helfner.

First Grade, Campbell Smith and Glen Houston Smith.

CARD OF THANKS.

Your kind expression of sympathy is gratefully acknowledged and deeply appreciated.

MRS. TOM SMITH AND CHILDREN.

Plans Going Forward For Style Show

Ten McKinney merchants will participate in the annual Spring Style Show to be held at the Ritz Theater Thursday night, March 6, sponsored by the Social Workers of the First Methodist Church.

Merchants who will participate in the style show, according to Mrs. Spurgin, are J. C. Penney Company, Biggest Little Store, Carr's Perkins Bros., McKinney Dry Goods Company, Chicago Store, Naomi Snider, Leonard's, Ransom's Style Shop.

The picture program to be offered Thursday night by Manager Roy L. Brockman of the Ritz Theater will be "This Thing Called Love," featuring Melvyn Douglas and Rosalind Russell.

Upwards of 100 men and women, boys and girls, will model the latest Spring styles in clothing, says Mrs. Noble Spurgin, Publicity Chairman of the Social Workers for this event. Some specialty numbers will be offered in addition to the "Style Parade" and the picture program.

For several years the Social Workers have annually sponsored this Style Revue and it has always proven a great success. The coming event will be no exception, it is believed.

Mrs. Roy Roberts is President of the Social Workers; Mrs. Karl Gilmore is Chairman of the General Arrangements Committee and Mrs. Roy Caldwell is Co-Chairman. Other Committee Chairman are Mrs. H. H. Neilson, Tickets; Mrs. W. H. Knott, Decorations; Mrs. Jack Ryan, Backstage; Mrs. Roger Duke, Music, and Mrs. Spurgin, Publicity.

4-H Club Girl Chickens Will Pay For Themselves

By making plans now, Wava Lafon, Poultry Demonstrator of the Branch 4-H Club expects to make her chickens pay for themselves. Her plans are to buy 100 baby chicks early in February, which she will sell as early fryers. The money realized from this source, will be applied on the cost of the 100 baby chicks bought just a short time later, which will be kept for home use.

From the second group of chickens, Wava hopes to raise 50 pullets that will be used for egg production for her family next year. Wava and her mother will work together in caring for the chickens and they plan to have them early. Early chickens, they say make the best layers. They plan to have all their baby chicks hatched before the middle of March, since diseases and insects are not so prevalent at that time.

Small Expense In Planting Orchard

By planting her orchard over a period of 2 years time, Mrs. Ellis James of the Frisco Home Demonstration club, says she will not feel the expense so much. She has trees now ready to set when the soil dries. It was planned to set these trees would be set in February, but because of the numerous rains, it will be impossible to do so now before early March.

In April Mrs. Morris plans to bud some home grown seedling trees with known varieties. This will be her first attempt at budding and she is looking forward to it with much pleasure.

Homer W. Wilson, wife and son, Jimmie, visited Mrs. Wilson's parents in Alvarado, Sunday.

Retired Rail Official Dies

R. R. Farmer, 63, retired Vice-President of the Louisiana, Arkansas & Texas Railroad and former Katy trainmaster, died Thursday night at a Wichita Falls hospital. His wife was with him at time of death.

Mr. Farmer was born near Fulton, Mo., Nov. 28, 1877, son of Mr. and Mrs. James O. Farmer, and went to Denison as a boy, beginning his railroad career in 1895 as clerk at Muskogee, Okla. He became Vice-President of the Louisiana Railway & Navigation Company in April of 1923 and Vice-President of the L. A. & T. in 1930. Since his retirement, he raised cattle at his rural estate. His wife was the former Miss Nellie Hogue, whom he married in Denison. They had no children.

'First Monday' Brings Throng To McKinney

"First Monday," a bright, clear day overhead with "summery" temperatures prevailing, brought thousands of Collin County and North Texas citizens to McKinney to spend the day, shopping with McKinney merchants and to enjoy meeting up with friends from other sections of the county.

The market square proved a busy scene, as hundreds thronged the place to sell, trade or buy all kinds of livestock and farm produce.

Farmers welcome the change in weather, following the continued rainy spell. With a good moisture in the soil, they are anxious to get in their fields and do some much-needed farm work. Much land must yet be broken, cornplanting time is near and many other farm jobs need to be attended to. Continued fair weather will enable most of them to get in their fields possibly by the middle of the week.

M. D. Bailey To Build New Home On Bradley St.

M. D. Bailey is razing the old Dolph Mayes home at 209 Bradley Street, one of the oldest homes in our entire city and will build a new, modern home. Mr. Bailey recently bought this old home and the lot, 113x140 feet, fronts East, and is on a paved street, with some fine shade trees. The work will begin at once and pushed to completion. Mr. Bailey is one of the city's outstanding business men, being engaged in ladies' ready-to-wear business with Mrs. Bailey on West Virgina Street.

Ula Saunders, Secretary of Draft Board No. 2, left Saturday for Beaumont to spend Sunday with his son-in-law and daughter, Mr. and Mrs. Therman Henderson, and baby daughter, Mary Lou, and with Mrs. Saunders who has been visiting in that South Texas City.

◆◆◆

Mrs. Carse Parker, the former Miss Lucille Williams, and 6-year-old son, Linden Gean and baby daughter, Cynthia Ann, returned to their home in Durant, Oklahoma, Thursday after spending several days with her parents, Mr. and Mrs. R. F. Williams in this city. While here, Mrs. Parker's son became ill, and was confined for several days, but recovered before their return home. Mrs. R. F. Williams, who had also been ill for several days is improved Saturday, according to Mr. Williams. Mr. Parker came down last week-end to get his wife, children and Mr. and Mrs. Williams.

PENNEY'S NATION WIDE
COMPARISON
DAYS

GLEN ROW DRESSES
$2.98
. Rayon Alpaca!
. Rayon Crepe!
. Velveray Prints!
Blossom forth for spring! Brighten your life with a stunning new dress! Choose navy or black sweetened by white, choose a lilting print—or effect a smart compromise in a dress that cleverly combines them! Sizes 9 to 15; 12 to 20; 38 to 44.
*Reg. U. S. Pat. Off.

Crown Tested
Washable
RAYON
PRINTS
49c
For Spring 1941 — Prints more beautiful than ever, more in spring.

RAYON
PRINTS
39c
Many Sports and Tailored styles to choose from besides those wonderful, gay exhiliariting Prints.

Real Savings On
WOMEN'S EASTER COATS
$9.90
. New Colors!
. Navy, Black!

Men's Spring
SUITS
$14.75 to $16.75
NEWEST STYLE
NEWEST COLORS
BETTER FABRICS
EXCELLENT TAILORING
FIT CORRECTLY
$19.75 to $22.50

Men's
Marathon
HATS
$2.98
New Styles and Colors
$1 98

Unhemmed
SHEETS
39c
2½ Yards Long
You'll Want Several at This Price.

PENNEY'S
J. C. PENNEY COMPANY, Incorporated

White Pekes—Very Rare Indeed!

White Pekinese pups—estimated to come only once in a thousand litters—were born to a Pekinese owned by Mrs. Rudy Tucker of Oklahoma City. The pups are six weeks old and were born in a litter of five, the other three of the familiar brown hue.

Bare This One if You Can!

Impatient? The young man certainly is, for he wanted to prance into the warm waters of the Pacific ocean at Melbourne, Australia, before mother had a chance to put pants on Junior.

Princeton Man Is Officer Of State U. Club

Rusk Literary Society at the University of Texas has elected Candler Hitchcock of Miami President.

Other officers include James R. Strong of Carthage, First Vice-President; Gaulvin Parker of Princeton, Second Vice-President; Joe Lassiter of Big Spring, Secretary-Treasurer.

MORELAND
By Mrs. H. M. Humphress

Miss Louise McCoy visited Mrs. Mildred Kemp Friday night.

Arthur George and wife visited D. A. James and family.

Mr. and Mrs. Hoyt Smoot of Lovejoy were guests of Burlen Smoot and family.

Miss Rhean Nowell and Miss Mattie Lou Neel spent Tuesday night with Miss Glendoune Smoot.

Miss Wanda and Ira Jean May spent Monday night with Mr. and Mrs. Herman May.

Bob McCarley and wife visited Ira Dodson and family near Bells.

Miss Dorothy Jean Hamilton spent Tuesday afternoon with Mrs. Harry Umphress.

Mr. and Mrs. Lee Richardson of Melissa spent Sunday with Mr. and Mrs. C. W. White.

Mr. and Mrs. Alva John and son of Frognot spent Sunday with Burr John and family.

Mr. and Mrs. Gerald Umphress and daughter Peggy Joyce spent the week-end with Clyde Bellows and family at Arlington.

Miss Loretta Garrison spent the week-end with Mr. and Mrs. Eugene McCarley and son Howell Day.

Mrs. Mildred Kemp and Miss Oleta John spent Sunday, Monday and Tuesday nights with Mr. and Mrs. Clyde John and daughter Dorcas Marie.

Mr. and Mrs. W. A. John and daughter Oleta and Mrs. Harry Umphress and daughter Billie Ruth spent Sunday with Mr. and Mrs. J. F. Hollis of Leonard.

Mrs. Grady Thorn, of Route 2, McKinney, and baby daughter have been returned home from the McKinney City Hospital.

Beware Coughs Following Flu

After the flu is over and gone, the cough that follows may develop into chronic bronchitis if neglected. Creomulsion relieves promptly because it goes right to the seat of the trouble to help loosen and expel germ laden phlegm, and aid nature to soothe and heal raw, tender, inflamed bronchial mucous membranes. No matter how many medicines you have tried, tell your druggist to sell you a bottle of Creomulsion with the understanding you must like the way it quickly allays the cough or you are to have your money back.

CREOMULSION
[illegible] Chest Colds, Bronchitis

Ten Merchants Will Take Part In Style Show

Following a meeting of McKinney merchants and Social Workers of the First Methodist Church, sponsors of the annual Spring style show held Thursday afternoon at the Chamber of Commerce rooms, announcement was made that the style revue will be given only one night—Thursday, March 6—instead of two nights, as previously announced.

Mrs. Noble Spurgin, Publicity Chairman of the Social Workers for the Style Revue, who makes this announcement, says that the merchants are cooperating in the event and are enthusiastic over an excellent program.

The revue will be given at the Ritz Theater, and Manager Roy L. Brockman promises a splendid picture program to augment the event. Specialty numbers will be offered during the program, says Mrs. Spurgin.

Approximately 100 models of McKinney merchants will parade across the Ritz Theater Stage wearing the latest modes and fashions of local merchants.

The Social Workers have annually sponsored this event for several years. Mrs. Roy Roberts is President of the Social Workers. Mrs. Karl Gilmore is Chairman of the General Committee arranging for the style revue and Mrs. Roy Caldwell is Co-Chairman.

Other Committee Chairmen are: Mrs. H. H. Neilson, Tickets; Mrs. W. H. Knott, Decorations; Mrs. Noble Spurgin, Publicity; Mrs. Jack R. Ryan, Backstage; and Mrs. Roger Duke, Music.

Infantry Chief

© U. S. Army Signal Corps

Brig. Gen. Courtney H. Hodges, (above) commandant of the infantry school, Fort Benning, Ga., will be nominated to the senate to become the chief of infantry on May 23, when the four-year term of Maj. Gen. George A. Lynch expires.

YOUR HOME TOWN

REAL RELIGION.

Religion is as necessary to reason as reason is to religion. The one cannot exist without the other. A reasoning being would lose his reason, in attempting to account for the great phenomena of nature, had he not a Supreme Being to refer to: and well has it been said, that if there had been no God, mankind would have been obliged to imagine one.—Washington.

WORST BANKRUPT.

AND THIS BIT OF PHILOSOPHY from the Hotel and Resturant News is timely and worthwhile: "The worst bankrupt in the world is the man who has lost his enthusiasm."

FORT WORTH VISITORS.

ON A TOUR OF FOURTEEN Northeast Texas towns to extend invitations to the forty-fifth annual Southwestern Exposition and Fat Stock Show, opening March 7 in Fort Worth, a booster party of about 65 members of the East Fort Worth and Riverside Lions Clubs arrived here Wednesday afternoon for a visit with McKinney citizens. The Fort Worth group, traveling in buses, arrived here on schedule after making up time lost in several delays during the morning. Among the delays experienced Wednesday morning was stopping to take Tom E. Wentworth, Principal of Riverside Elementary school, aboard after he missed his bus. The school man took with a grin the good-natured ribbing the trippers gave him for being late. Heading the booster party, largest yet sent out in five tours, was Dr. F. E. Garrison, trip General Chairman. At Royse City the group viewed Calamity Red, the King Ranch bull which was such a terror to corral and bring to the pens where he now is the center of attention. The boosters left Fort Worth at 7 a. m. Wednesday. The itinerary included McKinney, Greenville, Commerce, Paris, Cooper, Honey Grove, Bonham, Denison, Sherman, Van Alstyne, and Plano, with the buses back in Fort Worth at 9 p. m. Wednesday.

WHY GROW OLD?

SOME TIMELY INFORMATION on one's health is given in the column "Why Grow Old," by Josephine Lowman in the Fort Worth Star-Telegram. We believe that you, too, will be interested in what the writer says:

"Have you ever seen a cat that looked as tired as you felt? I haven't. A cat may look so lazy that one glance at it reacts on one like a whiff of ether, but it is never tired—just relaxed. This is true because the cat is wiser than you and I. Long before it reaches a state of fatigue that heckles the nerves and pulls at the muscles of the face, it relaxes completely.

"Chronic fatigue may come from tenseness. This condition can be induced by worry, strain, glandular setus, or just the habit of hurrying. We may have formed the habit of taking everything too seriously, or we may plan our lives so poorly that it is necessary for us to rush about most of the time.

"A cat follows the rhythms of nature. Periods of intense activity are followed by periods of rest, while we hat our nervous system against constant hours of work and strain. The chronically tired person can sometimes lose fatigue completely by eliminating hurry from existence. Also, the art of relaxation can be learned, and has been conquered by every man or woman of great accomplishment.

"A few good stretches and yawns give you a start and a few minutes of rest can restore you wonderfully. The chronically fatigued person should take short rest periods during the day or should indulge in a nap after lunch. The time will come when rest periods will be a part of every office worker's day. This has been tried in some factories with splendid results and a noticeable increase in the efficiency of workers.

"If you are tired, go to work and revitalize yourself."

TEXAS WEATHER.

WE WERE TALKING WITH a friend Monday, when they commented on the beautiful day, adding that possibly wintry weather had vanished for the season. "Don't be too sure," we cautioned. "You've lived in Texas a long while, and you know how fickle the Weather Man is." To which the friend replied: "That's right; who knows but that a Norther will be with us Tuesday morning." How correct was that assertion, for sure enough there was a big drop in the temperature during the night, 32 degrees being recorded early Tuesday. And that, briefly, is a true picture of Texas weather. The only certain thing about it is its uncertainty.

RED CROSS WORK.

THOSE PUBLIC - SPIRITED ladies who are in charge of the Red Cross work to make refugee garments, to be sent to England, have accepted responsibility of another large quota of garments, as you will find in the news columns of Tuesday's Daily Courier-

Will Rogers' Humorous Story

By WILL ROGERS

THEY say women drive automobiles better than men, and if that's so the women won't be a bit sore about a little joke on their driving once in a while. Anyway, the jokes are still being told. Why, they still tell jokes about the women at the polls, although the women have been proving for a long time that they are just as good at politics as men. When they had another ballot-box scandal in New

York lately just half of the repeaters and election grafters was women. That's keeping up your end, girls! In a few more years they'll stop telling jokes about women that don't know how to drive and vote.

Mrs. Jones was driving the car into the garage, and she was a little nervous after the party. But Jones hopped out and stood by the doors, letting the little woman look after geeting the car in.

She got in all right, but then she got nervous and put her into reverse. The car backed out at high speed and hit a tree or something, and there was a terrible mess.

Then husband asserted himself. He told her how anybody ought to do better than that.

"Well," she says, "if you had had any sense and had closed the doors promptly, there wouldn't have been all this trouble. I'd like to know whose fault it is now."

American News Features, Inc.

Annual Scholastic Census Begins In City, County Mar. 1

The annual scholastic census in Collin County began last Saturday, March 1. A similar census will be underway in every city and county in the State of Texas at that time and will continue until all children from 6 to 17 years of age, inclusive, are listed. They must all be in by April 1.

The census in McKinney, which starts simultaneously with the others, will be taken by Prof. W. T. McCasland, Principal of the J. H. Hill (Central) Ward School, who has been doing this work for the City Schools for several years.

There will be 105 enumerators for Collin County, one for each of the School Districts in the County. They will be or have already been appointed by the local Boards of Trustees in each district.

The past school term, covering 1940 and '41 showed a total of 11,680 children of school age in the entire county. Of this number 1,739 white children and 249 colored were registered in McKinney.

From the office of the County School Superintendent, Mr. Walters issued a statement, which informs all parents that the law requires that they give this information to the census enumerators. Those who fail to give it are subjert to a fine of $10 or not to exceed $100. All children who will be 6 years old or not over 17 years old on September 1, 1941 are eligible for registration.

Census of the colored children of school age in McKinney will be taken by H. J. Coffee, colored school teacher.

At the annual meeting of the McKinney Co-Operative Gin, held Saturday, March 1, at the City Coliseum Carl Jones was elected President for 1941. O. W. Davidson was elected Secretary-Treasurer and E. H. Bush, General Manager. The attendance was good and various matters of business connected with the operation of the gin were discussed.

Thanks to Ben Hobbs, Finck Cigar Company Salesman, of Greenville, Texas, this office force enjoyed smoking some tempting H. W. F. cigars one day this week. Mr. Hobbs, a good friend of these newspapermen, walked into the office, poured the contents of a box of H. W. F. cigars on the counter with the invitation to 'Help Yourself.' The office complied. Mr. Hobbs is representative of the Finck Cigar Company, makers of Travis Club, and H. W. F. Cigars. We're grateful to him for his friendship and for this delightful cigar treat.

Gazette. It's a big task they are doing, but our prediction is that they will see the job through to successful completion. They are deserving of your fullest cooperation and support. Help them in this commendable work.

PRE-CLINIC DONATION.

WE APPRECIATE A FRIENDly visit Monday afternoon from E. C. Charles, District Manager of the American National Insurance Company, who contributes $4.00 for the pre-natal clinic fund for that insurance company. We are acknowledging in Monday's Daily Courier-Gazette. On behalf of the Junior Chamber of Commerce, sponsors of the clinic fund, we thank Mr. Charles and his company for this splendid donation. He commends the project of the Jaycees and is taking great pleasure in this contribution by the American National Insurance Company.

Invitation To Fat Stock Show Given By Trippers

Fort Worth's Fat Stock Show boosters took McKinney by storm for about a half hour Wednesday afternoon, arriving here on two packed chartered buses on a one-day booster trip through North Texas. They left Fort Worth early in the morning, arrived here right on the dot, 6:05 p. m. and were on their way in half an hour. They stopped at Plano on their way back and then pulled into Fort Worth late that evening, tired but happy.

Arriving in McKinney the visitors started up their noise-making that could be heard for blocks, for T. C. Jones, an oil man of Fort Worth, who was Master of Ceremonies, was shouting greetings to McKinney while the cowboy orchestra struck up lively music.

◆ ◆ ◆

Welcome Extended.

The buses stopped on the South side of the square, where an informal reception was held, and, regardless of the threatening weather, a good crowd of local citizens was out to welcome them. There were 45 prominent business and professional men in the aggregation, representing the East Side Lions Club and Riverside Lions Club, two well-known luncheon clubs of Fort Worth, which sponsored the trip.

A warm welcome was extended the visitors on behalf of the civic organizaitons in McKinney by President Clyde Doyle of the Junior Chamber of Commerce. He told the visitors that McKinney is "always glad to have you with us because we know you are our friends and we feel the Fat Stock Show is our show as much as yours." Mr. Doyle then presented them the key to the city and extended a cordial handshake to each delegate. T. C. Jones responded, thanking Mr. Doyle and the good people of McKinney. He then extended a warm invitation to the people of Collin County to attend the Forty-Fifth Annual Southwestern Exposition and Fat Stock Show to be held March 7 to 16. He said that this rich county had always taken a prominent part in their show, both with fine exhibits of livestock and by attending the show in great numbers every year.

◆ ◆ ◆

Itinerary of Trippers.

The itinerary of the boosters Wednesday included stops at Dallas, Garland, Rockwall, Royse City, Greenville, Commerce, Cooper, Paris, where they had lunch at Paris at noon; Honey Grove, Bonham, Denison, Sherman, McKinney, and Plano. The trip covered approximately 300 miles. Dr. F. E. (Jack) Garrison was General Trip Chairman. About 95 per cent of the men were members of the two Lions Clubs, sponsors of the trip.

In addition to Mr. Doyle, other prominent business and civic leaders of McKinney were on hand to extend a welcome handshake to the Fort Worth boosters.

W. S. (Scott) Forman, well-known resident of Plano, celebrated his 89th birthday February 23 at the home of his daughter, Mrs. Nora Uselton, where he resides. Mr. Forman is a son of the late Joe Forman and wife, early settlers of Plano. He was the first male white child born in Plano.

◆ ◆ ◆

Miss Marjorie Strain has been selected as the most beautiful girl in the senior class at the Plano High School, and Tommie Chaddick as the most handsome boy. Other winners are: Most popular girl, Laura Williams; most popular boy, J. C. Turner; ~~best girl athlete,~~ Dorothy Nell Fikes; best boy athlete, C. J. Greer; Martha Jean Hawkins and Hallie Maude Brawley were select as prophet and historian, respectively.

Will Rogers' Humorous Story

By WILL ROGERS

THE Worst Joke I heard today was told to me by V. V. McNitt. V. V. is the owner of the McNaught Syndicate of New York. Well, he is over here in London, he and his Family, and has been prowling around all over Europe He has been up to Scotland. I am not sure but I think Mac has a touch of Scotch, and you ever let one of these Scotchmen get back over here and he just breaks

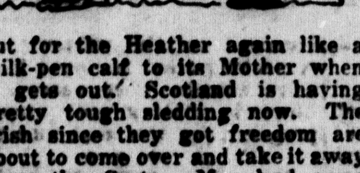

out for the Heather again like a milk-pen calf to its Mother when it gets out. Scotland is having pretty tough sledding now. The Irish since they got freedom are about to come over and take it away from the Scots. Mac had some Scotch yarns to relate.

An American who had taken a shooting Lodge in Scotland got lost one day in a heavy mist and was tramping around and couldn't find his way back. Finally he heard footsteps and looked around and there was a Scotch Native of the Moors.

"I'm lost," said the American.

The old Scotch mountaineer answered him, "I know you are lost, but is there any reward for finding you?"

American News Features, Inc.

Funeral Held Thursday For C. C. Wilson

The funeral of Charles Clifford Wilson, well-known merchant of the Textile Mill Section, who died Tuesday night, February 25 at his home, 705 Elm Street, was held at 1 o'clock Thursday afternoon. Services were conducted at the South Wilcox Street Methodist Church by Rev. E. B. Jackson, former Pastor of the church, but now of Prosper. Interment followed in the Pecan Grove Cemetery. The Massie Funeral Home had charge of the funeral arrangements.

Born in Georgia in 1892, Mr. Wilson came to Texas in 1916 and to McKinney in 1928. He is survived by his wife, Mary Benson Wilson, of McKinney; one daughter, Mrs. Evelyn Bailey, of Sherman; two sons, Robert and Clifford Wyman Wilson, of McKinney, and two brothers, Jim Wilson of Brookfield, Miss., and Willis Wilson of Tampa, Fla.

Pallbearers were: Ernest Edwards, Ernest McNeil, Clifford Goosetree, Orville Bass, W. R. Thompson and Dee Hicks.

A resident of McKinney for the past thirteen years, Mr. Wilson was well-known and respected by all who knew him. He was a consistent church member and was successful in business.

Thomas A. Smith Passes Away At Home In City

Thomas A. Smith, 68 years old, a native of Tennessee and a resident of McKinney for many years, died at 8:30 o'clock Wednesday night, February 26, at his home in the Textile Mill Section of the city. He had been ill since early in January.

The funeral was held at 3:00 o'clock Friday afternoon at King Memorial church, Rev. Abner Snider, Christian Pastor, officiating. Interment followed in the Wilson Chapel Cemetery, with the Massie Funeral Home in charge of funeral arrangements.

The following were pallbearers: Tom Riley, Dave Odle, Jack Honea, Dewey Riley, Jesse Taylor and Buster Smith.

Mr. Smith was the son of the late Box Smith and Salema (Hunter) Smith, natives of Tennessee. The family were devout members of the Methodist denomination.

The deceased was born near Walnut Grove, Tennessee, March 25, 1873. In 1906 he was married to Miss Nancy Taylor, who survives. Surviving also are three daughters: Mrs. Ruby Pickrell and Mrs. Effie Kimble, of Princeton; and Mrs. Gladys Hancock, of McKinney, and one son, Jesse Smith of McKinney; two brothers, George and Bodie Smith, of McKinney, a sister, Mrs. John Taylor of McKinney died three years ago.

Homemakers Are Invited To The NTSTC Campus

Homemaking students from nine Collin County schools have been invited to attend the meeting of the Area Four Future Homemakers of Texas on the campus of the North Texas State Teachers College at Denton Saturday, March 8. Some 2,000 students from 133 schools in 20 counties are expected to attend.

Homemaking students from McKinney, Celina, Farmersville, Frisco, Plano, Blue Ridge, Josephine, Princeton and Wylie were sent invitations this week by the Denton chapter club of the Teachers College Demonstration School. Entertainment of visitors will be in charge of this chapter under the direction of Dr. Editha Luecke, associate professor of home economics at the NTSTC.

Saturday's program will include a morning panel discussion on the problems of family life and an afternoon stage show in which visiting students are invited to participate, under the direction of Floyd Graham and his Aces of Collegeland.

This is the second year that home making students in Area Four have accepted the invitation to have the spring meeting at NTSTC. Last year 1,410 high school home economics students from 65 schools attended.

Homemaking departments from the following counties have been invited to attend: Collin, Archer, Clay, Cooke, Dallas, Denton, Ellis, Grayson, Hood, Jack, Johnson, Montague, Navarro, Palo Pinto, Parker, Rockwall, Somervell, Tarrant, Wichita and Wise.

Fur for Spring

Adelaide Moffett, socialite singer, wears a flattering snowy Russian lynx jacket, its skins strikingly worked by Dein-Bacher of the Waldorf to feature their quality and color. The fur is expected to be popular this Spring.

W. G. Purser who lives West of Plano received injuries when hit by a passing car recently. Both legs were reported broken in the accident. He has been receiving treatment in the City Hospital here.

DR. J. S. BRIDGEFARMER

Optometrist and Optical Specialist

Modern scientific instruments used in examining the eyes. No drugs or drops. All work guaranteed.

Northwest Corner Square

PERMANENT WAVE SPECIAL
—10 DAYS ONLY—

$2.50 Oil Permanent $1.00

(Shampoo and Set Extra)

MAKE APPOINTMENT NOW. — PHONE 120

LOUISE BEAUTY SOLON

PROTECT YOUR FARM WITH BETTER FENCES.

CHECK THESE PRICES ON YOUR

FARM NEEDS

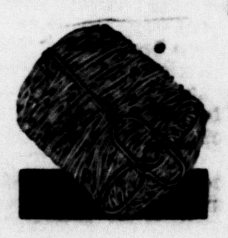

BARBED WIRE—14½ Ga. 80 rod spool		2.75
2 point 12½ Ga. Hog Wire		$3,75
2 point 12½ Ga. Cattle Wire		$3.60
Fence Staples	lb.	5c

HOG AND PIG PROOF FENCING

20 Rods 26 in. 6—14½ Ga. Fencing	$5.75
20 Rods 26 in. 6—12½ Ga. Fencing	$6.75

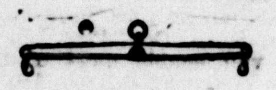

Hickory SINGLETREES **49c**

Lace Leathers Asst. Strips 29c bundle

Collar Pads	49c
Breast Chains	69c
Hame Hooks	10c
Clevises	10c to 35c
Hame Straps	15c

WIRE STRETCHER **1.69**

Mound City BARN PAINT
100% Venetian Red.
100% Linseed Oil
1.39

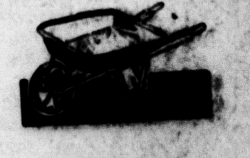

WHEEL BARROW
3 cu. ft. size
Steel tray
4.49

SEE US FOR POULTRY SUPPLIES—

Oil Brooders	$10.50 to $17.50
Chicken Feeders	8c to 75c
Chicken Waterers	8c to $2.50

COPPER RIVETS and BURRS
½-lb. size
25c

100 ASSORTED BOLTS
Machine or Carriage
1-4 to 1-2 sizes
1.19

SPRAY GUN
3 3-4 Gallon
Galvanized
2.98

J. P. DOWELL

THIS MAN PLANNED

NOW HE HAS READY CASH FOR ANY POSSIBLE EMERGENCY

This man embarked on a systematic savings program—he put something in his Bank account each week. Now, when he needs money, it's right here. If you haven't one, open an account today!

THE COLLIN COUNTY NATIONAL BANK

MEMBER FEDERAL RESERVE SYSTEM
Member Federal Deposit Insurance Corporation

McKINNEY MARKET

Cotton, middling basis 9 to 9.30 cents per pound.

Poultry and Eggs.
Spring chickens, 15 to 16 cents.
Eggs, 12 cents.
Heavy hens, 12 cents.
Light hens, 10 cents.
Turkeys, 11 to 13 cents.
Old rosters, 5 cents.
Milk, 31 cents per lb. for butter fat.

Grain and Hay.
Ear corn, 60 cents per bu.
Shelled Corn, $1.25 per 100 pounds.
Barley, 75 cents per bu.
Oat Straw, $5.00 per ton.
Wheat, 84 cents per bu.
Oats, 45 cents per bu.
Johnson Grass Hay, $5.00 per ton.
Bran, $1.15 per 100 lbs.
Shorts, $1.45 per 100 lbs.

CLASSIFIED RATES

CASH IN ADVANCE

DAILY COURIER-GAZETTE

WEEKLY DEMOCRAT-GAZETTE

Up to 25 words 1 time—25c.
Up to 25 words 3 times—50c.
One-half cent a word thereafter.
Call the Classified Ad Department and we will assist you in making up your want ad.

RADIOS

RADIO: — Any make repaired. Charges reasonable, L. W. YOUNG 208 Wilcox Street. Phone 865.

BATTERY SERVICE

BATTERY SERVICE—ALL kinds of Batteries. Rebuilt Batteries to exchange. $2.50 and up. Walter Holder in charge of battery department. HORN & WHITE AUTO SUPPLY.

GAS AND OIL

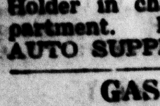

Acme Tires
Wash or Frojanize 65c
Kool Motor Gas Is Better
BOWEN'S CITIES SERVICE STATION
Opposite Postoffice, Phone 834

SHOE REPAIRING

SHOE AND HARNESS REPAIRING—Old shoes bought and sold. See us for your needs in harness. We have it.—STAR SHOE AND HARNESS SHOP, South Tennessee St., ARCH ELLIS, Proprietor.

INDIVIDUAL SERVICE

Mockford and North East Texas Motor Lines, Phone 462. Early morning and noon deliveries out of Dallas in connection with all points in Texas, Oklahoma and Arkansas.

BUTANE GAS

BUTANE GAS

BROODERS, STOVES and good line of Used Stoves. Butane Gas Service and Gas.

YUROWN GAS CO.

McKinney, Texas, Phone 820
IRA ANDERSON, Mgr.

HELP WANTED

SMALL BUSINESS. No selling. Age no handicap. Experience unnecessary. Pays up to $35.00 weekly or better. $395.00 CASH required. Write, give address, phone, state if cash is available. [illegible] McKinney, Texas.

FOR SALE

FOR SALE: J. I. Case Planters, Massey Harris foot guide Cultivators, McCormick Deering Binder. All in good shape; or will trade for cattle. J. H. GIBBONS, 10 miles Northwest of McKinney on route 4.

FOR SALE: Alfalfa hay, seven miles Northwest of McKinney. MRS. J. L. MELL farm.

FOR SALE: Eighty head Rambouillet Ewes, practically all young, some lambs. L. L. DERRYBERRY, 2 1-2 miles Southwest of McKinney on Route 2. (Old Buck farm.)

FOR SALE: 1 Cream Seperator, good condition, at a bargain, 1 new Electric Fence, $27.50 value, for $15.75. See J. S. HAND, Tax Collector's Office.

FOR SALE: Mules, horses, mares, harness and second-hand farm machinery; 1 John Deere Tractor; 1 Farmall. See FORD TRACTOR HOUSE, 225 North Tennessee Street, McKinney.

FOR SALE: New and used Farmalls, and equipment, horses, mares and mules. GEO. W. JAMES. Hardware, Implements, East La. St.

1941 New Ford V-8 Pick-up, 1036 miles $200.00 discount. COLLIN COUNTY BUICK CO. N. Kentucky St., Phone 312.

BUSINESS SERVICE

WE specialize in covering ALL kinds of buttons and belt buckles, tailored button holes, eyelets for belts. New and used machines and attachments. We repair all makes of machines. Hemstitching, Maytag Oil. Prices reasonable. D. L. SMITH. 107 W. La. St. Phone 140.

SINGER SEWING MACHINE DISTRIBUTOR. ONLY BONDED REPRESENTATIVE IN COLLIN COUNTY. Sales and service. Electric machines, Vacuum Cleaners, Irons, Dress Making, Button Hole, Hemstitching and Instructions. H. L. BALL, Mgr. MRS. R. A. PENNY, Seamstress. South side square in Chicago Store building

USED CARS

SPECIAL
CARS WASHED AND GREASED
Used Tire Bargains
Your Choice One Lot $1.00 Each
U. S. Tires Distributor
Wholesale and Retail
Collin County

1937 Olds, 4-door Sedan.
1936 Pontiac, 2 door.
1929 Model A Ford, new tires and a bargain.
1931 Chevrolet
1941 New Ford V-8 Pick-up.
1036 miles $200.00 discount.
Special Motor Tune-up Only $2.85.

We trade for cattle.
Expert Repair Work On All Makes of Cars
Body and Finder Work a Specialty

COLLIN COUNTY BUICK CO.
N. Kentucky St. Phone 312

WANTED

BOARDERS WANTED: For information call at MARTIN'S SERVICE STATION, Corner Elm and Rockwall Streets, McKinney, Texas.

WANTED: Man with team to work three acres of orchard on shares. T. J. LANE. Phone 282.

WANTED: Some elderly lady to keep house and take care of two children and make it her home with pay each week. If interested call at House No. 43, Mill Village.

HATCHERIES

"THRIFTY GRO" Bloodtested chicks. CUSTOM HATCHING—low prices best service. Brooders and supplies. Bryants' McKINNEY HATCHERY, 914 S. Chestnut, McKinney, Texas.

WE SELL EMBRYO-Fed Chicks. "Chicks that live and grow." Custom hatching and chicks every Tuesday. Bring eggs Saturday or Monday. IDEAL HATCHERY, W. I. Bryan, Prop. 1009 North College Street, McKinney, Texas.

Frances Marie McMurray, daughter of Mr. and Mrs. E. C. McMurray, of Princeton, has made application for the B. S. degree at East Texas State Teachers College, at Commerce.

WESTON
Miss Mary Button

Chas. Smith, son of Mr. and Mrs. Dee Smith has enlisted in the U. S. Navy and is stationed at San Diego, Calif.

Mr. and Mrs. B. F. Choate had as guests this week-end their daughter and son-in-law Mr. and Mrs. J. Harry Price of Waco.

Mr. and Mrs. Gardell Chandler and daughter of Higgins visited his parents, Mr. and Mrs. Ross Chandler Friday night.

Mrs. Ray Lane of Denison is a patient in a hospital there following an operation. She is the daughter-in-law of Mr. and Mrs. Charley Lane.

Word has been received here that the house occupied by Mr. and Mrs. Allen McMillian at Paris was recently destroyed by fire. Mr. McMillan taught school here a few years ago.

It has been announced here that George Arthur Hurst who formerly taught school here is now with the Houston Hilburn Motor company in Sherman. He has been living in Bowling Green, Ky.

Mr. and Mrs. Vernon Watson have announced the birth Tuesday of a son, Jerry Wayne, Mrs. Watson is the former Miss Imogene Meadows, daughter of Mrs. J. M. Meadows of Van Alstyne. Mr. and Mrs. Clarence Watson are the grandparents and Mrs. Sam Holland of Anna is the 65-year-old great-grandmother.

Miss Mary Frances Morris, daughter of Mr. and Mrs. J. A. Morris of Van Alstyne became the bride of Sergt. Robert L. Wiley of San Antonio Friday evening in Van Alstyne. The Rev. T. G. Craft pastor of the Methodist church, read the ceremony. The bride is a graduate of the Gunter High school and attended NTSTC at Denton. She is a granddaughter of Mr. and Mrs. J. W. Morriss of Weston. For her wedding she wore a blue crepe dress with white accessories. Sergt. Wiley is the son of Mr. and Mrs. J. N. Wiley of Sherman. He graduated from Eastern High school in Washington D. C. attended business college, the Alamo Business college and St. Mary's university at San Antonio. He is now employed as technical Sergt. at Fort Sam Houston. They are at home at 819 Carson Street in San Antonio.

ARDATH
By Mrs. Jesse Bates

Mr. and Mrs. Barr Terrell and family visited Mr. and Mrs. Charley Daniels.

Mr. and Mrs. Jess Bates visited W. T. Mitchell at Mack Hights.

Mrs. Dick Carson of Dallas is attending the bedside of Jim Carson who is seriously ill.

Mrs. J. W. Gerron was honored with a handkerchief shower Monday, the occasion being her birthday.

Oren Vermillion underwent an operation in Mineral Wells, Friday. Nick Ray spent Friday with Jess Bates.

Friends met recently and quilted a quilt for Mrs. Jock Ray. Mrs. Ray has been in ill health for some four years.

Mrs. Jess Perkins, Mrs. Chester Smith, Mrs. Billie Straughan and Mrs. Lula Keen visited Mack Hight.

Rev. Leslie Davis, Mr. and Mrs. Joe Dunn Vermillion and Mrs. Eugene Howard, spent Sunday with Mr. and Mrs. Vermillion.

Mr. and Mrs. Dowell Bates and baby of Dallas, Mr. and Mrs. Choice Bates of McKinney spent Sunday with their parents Mr. and Mrs. Jess Bates.

Mrs. Clint Farley was the guest of Mrs. J. D. Walker for lunch Sunday. That afternoon they visited W. T. Mitchell, Mr. and Mrs. Miriam Rackley and Mrs. Beulah Lovelady.

Mrs S. B. Vermillion gave a quilting Wednesday. Those present were Mesdames Marvel Vermillion, Ike Snow and Joe Roper of Anna; Mrs. Howell E. Wilcox of McKinney; Mrs. Pola Ramsey and McDonald, Mrs. Clint Farley, Mrs. W. T. Dunn, Mrs. G. O. Priest, Mrs. Eugene Howard and daughter Nancy of Dallas; Mrs. Earr Terrell, Mrs. Charley Dunn, Mary Lynn Dunn; Mrs. Henry Wilcox, Mrs. Charley Gerron, Mrs. Ray Walker and daughter Leah Ray; Mrs. J. D. Walker, Mrs. Jess Bates. A covered dish luncheon was enjoyed at noon.

Mrs. Avo Cox, daughter of Mr. and Mrs. T. C. Mitchell, of Westen, is at the Methodist Hospital in Dallas following an appendix operation last week.

SEEDS AND PLANTS

SEE us for your farm and garden requirements in Seeds and Plants of tested varieties of best quality at reasonable prices. FRANCIS SEED CO., McKinney, Texas.

POULTRY AND EGGS

Bring us your Wool and Hides—highest market prices paid. The top market is always paid for everything in poultry and eggs.
THE McKINNEY PRODUCE CO.
A. J. Commons, Manager
East La. Phone 3[illegible]

QUALITY BABY CHICKS. Fancy Catalogues and high pressure Radio Programs don't necessarily mean better chicks. Why buy a cat in the bag, when you can buy here and see what you are getting. Golden Glow Chicks are unsurpassed at prices offered. Straight run chicks as low as $4.95 per 100. Hatches Wednesdays. CUSTOM HATCHING, per 100 Egg Tray—1 to 3, $2.00 each; 3 to 5, $1.75; 5 to 8, $1.50; 8 to 10, $1.40; 10 or more, $1.30. Turkey Eggs 4 cents each. Club with your neighors and get the lower rates on Eggs set same date. Bring Eggs any day. GOLDEN GLOW HATCHERY, Phone 701, McKinney, Texas.

Left, black dinner dress; center, daytime black dress; right, black and white suit

There has always been a group of very smartly dressed women who preferred black to anything else. It is a wise preference, from a style standpoint. Black is appropriate for practically every occasion except active sports, and it is a perfect background for jewels and can be worn with many different colored accessories. Fascinating new models in black are being shown in all types of clothes for spring wear. At left above is Bette Davis, who has chosen a black dinner dress with pencil [illegible]. It is made of dull-surface crepe with yoke and kimono sleeves of black net. Her bracelet and breastpin are topaz set in gold. Ida Lupino, center, wears a supple black crepe dress with front fullness of skirt shirred into a flat panel. A yoke of pearl drops and gold thread is a glamorous note, and a high black jersey turban completes her ensemble. Right is a black and white suit. The jacket is striped black and white tweed worked in a m[illegible]ly way. The waist of white linen has a [illegible] innovation. It is attached to the black [illegible], avoiding that bulky look.

CORINTH
By Mrs. Frank O'Brien, Cor.

Miss Elizabeth Lee, spent last Tuesday with Faye O'Brien.

John Raymond Furr of Rhea Mills visited Glenn O'Brien Sunday.

Mr. and Mrs. Albert Terry of Dallas recently spent several days with Mr. and Mrs. Lee Terry.

Mrs. Alvin Sexton of Cottage Hill recently visited in the Frank O'Brien home.

Mr. and Mrs. Henry Wright of Dallas visited in the home of Mr. and Mrs. A. L. Reynolds Sunday afternoon.

Mr. Raymond Goodman and infant of Dallas are visiting her parents, Mr. and Mrs. O. B. Beckner and family for a few weeks.

Mr. and Mrs. Guy Bunch, and the latter's parents, Mr. and Mrs. Jeff Malone, were sightseeing at the Denison dam Sunday.

Mr. and Mrs. Eugene O'Brien and little son, James Frank, of Frisco spent Sunday with the fromer's parents, Mr. and Mrs. Frank O'Brien and family.

Mr. and Mrs. Baxter Edwards of Lone Oak, Texas, spent last week-end with the latter's parents, Mr. and Mrs. Jeff Lee and family.

Mr. and Mrs. Lee Terry and Mr. and Mrs. Maynard Atkins were Sunday visitors of Mr. and Mrs. L. N. Cox, Jr., and the former's mother, Mrs. L. N. Cox, Sr.

Mr. and Mrs. Eugene O'Brien and son, James Frank, of Frisco, were visitors last Monday night in the home of Jesse L. Doyle and sisters, Misses Ollie and Nettie.

Mrs. Carrie Phipps, who makes her home at the C. W. O'Brien home, spent last week with her parents, Mr. and Mrs. Yates of Cottage Hill; also to be with her brother, George Yates, of Perryton, Texas, who was visiting his parents for the week.

Mr. and Mrs. R. L. Willard, Jr., had as their guests Sunday, the former's father, R. L. Willard, Sr., and brother's and families Mr. and Mrs. Willie Willard and little son, Mr. and Mrs. Allen Willard and little son, all of Celina; Mr. and Mrs. Frank Willard and little daughter, Mr. and Mrs. Ray Willard and two children, all of Dallas.

BOMAR'S CHAPEL
By Mrs. E. L. Bomar

Several cases of mumps are reported in the school here.

Mrs. Leona Bomar has been in Dallas the past two weeks.

Sunday was Bro. Gilbert's regular appointment at Dunn Memorial but there was no service due to rain.

Mr. and Mrs. J. B. McWilliams have moved to this community. We welcome them.

Aunt Zuria Bomar who has been confined to her bed for some time, continues about the same.

Mr. and Mrs. J. C. Henry of Sherman spent last Sunday with his sister and family Mrs. Elmer Bomar.

Mr. and Mrs. Winston Bomar of Dallas visited their parents, Mr. and Mrs. Elmer Bomar Thursday. Mrs. Bomar and son Forrest Rodgers accompanied them home for a few days.

Mr. and Mrs. Graves of Plano, who are now operating a modern dairy North of McKinney about a half mile, moved to their new home here Friday. Their son, Claude Graves, has been looking after the dairy farm for some time. The dairy is being remodeled and considerable new equipment installed.

Viney Grove No. 1
BY LEMA PRICE.

Lois Dobbs spent the week-end with Bonnie Price.

Miss Frances Worley spent the week with her aunt, Mrs. R. L. Duncan at Dallas.

Willard Jordon spent last week-end with his parents, Mr. and Mrs. DeWitt Jordan.

Roy Capps spent Wednesday night with his sister, Mrs. Bill Thomas and family.

Mrs. Ida Noles, Mrs. L. P. Price, Lema and Bonnie Price spent Wednesday with Mrs. Jack Airhart of New Life.

Miss Juanita Miller spent the week with her grandparents, Mr. and Mrs. T. L. Miller of Franklin.

Mr. and Mrs. Walter G. Bridges spent the week-end with her parents, Mr. and Mrs. Luther Miller and Jack.

Guests of Mr. and Mrs. L. P. Price and family recently were Mr. and Mrs. Clyde Noles of Celina; Mr. and Mrs. M. B. Noles of Valdasta, Misses Shirley Gene, Linda Etta Sebastian of Blue Ridge.

Mr. and Mrs. Gaines Noles entertained many oftheir friends Tuesday night with a "42" party. Those present were Prof. and Mrs. Ab Press. Mr. and Mrs. Tom Taylor and sons T. L. and Hall, Mr. and Mrs. Clarence Reed and family, Mr. and Mrs. Lonnie Miller and family, Joe Halley, Misses Lema, Bonnie Price, Mr. Bird Akins and son Joe Russell Akins.

WHITE'S GROVE
By Mrs. A. W. Hinsley

Miss Ina Faye Howell spent last week in Denton with friends.

There was no Sunday school here Sunday on account of bad weather.

Miss Lottie Williams is on a visit to her niece, Mrs Hazel Wright in Edenburg.

Charlie Grogan who has been sick is much better at this writing.

Mr. and Mrs. Melvin and children, Sonny Boy and Shirley Ann spent Saturday with Mr. and Mrs. A. W. Hinsley.

Mrs. J. A. Lindsey is at the home of her sister, Mrs. Nat Commons near Culleoka. She is improving which is good news to her many friends.

John McKemie attended church at the First Baptist church in McKinney Sunday and was a guest in the home of Mr. and Mrs. Gabe Kirby.

Mr. and Mrs. Lee Shields and son, Dwyne of near Melissa; Mr. and Mrs. Roy Maloney and son of Dallas spent Sunday with Mr. and Mrs. Willie Shields and family.

Mrs. Walter Stovall and baby have been staying with her sister, Mrs. J. T. Woods in McKinney. Mrs. Woods has been very sick but is better at this writing.

Mr. and Mrs. Abe Williams, Mr. and Mrs. Carl Cunningham spent Sunday with Mr. and Mrs. Wallace Williams and daughter Bobby. Friends of Summa Bryant of McKinney regret to learn of his death.

Mrs. Lake Wheatley of this city and her daughter, Mrs. H. B. Miller of Plano, have gone to Harrison, Arkansas, where they will spend two weeks visiting, Mr. and Mrs. W. A. Lindley. Mrs. Lindley is a daughter of Mrs. Wheatley and a sister of Mrs. Miller. Mr. and Mrs. Lindley are former residents of McKinney.

We Take The Utmost Care In Filling Your Prescription at Gamble's. Phone 104.

DIXON
By Mrs. M. V. McGuffey

Mrs. Mathew Jeffcoat visited Mrs. Will Edwards.

Mrs. R. B. Patterson is still on the sick list.

Mr. and Mrs. Dwight Dixon of Moreland visited here Monday evening.

Mr. and Mrs. Will Edwards visited her brother, Brent Parker Sunday.

Those visiting Mr. and Mrs. Robert Patterson Sunday were R. B. Patterson, wife and daughter Angeline; W. E. Jordan, wife and son Pat of Dallas; Mrs. C. A. Cass and son C. A. Jr., also of Dallas.

A number from here attended the funeral of Ed Curbey at Farmersville Saturday, Feb. 15. He had many friends here and we regret to hear of his passing. He will long be remembered by his many friends.

Mrs. Robert Patterson and little daughter, Joanna visited her parents, Mr. and Mrs. J. D. Cash of Delba last week. Her aunt, Mrs. Malinda Howell returned home with them for a few days visit.

Mrs. M. V. McGuffey reports having a nice visit with her sons, Hershal and Artie McGuffey at Lake Charles, La., also that they were having fine weather there. Mrs. McGuffey plans on spending a month in Louisiana. Her friends miss her here but we are glad she is having a nice visit.

You'll Like Our Fast, Quiet Motor Delivery Service. Call Us For Your Drug Needs. Gamble's. Phone 104.

W. E. Bonham, Jr., one of the McKinney boys, who is now in training in the Medical Corps at Camp Bowie, Brownwood, spent the week-end with his parents in this city.

Honoring Miss Helen Vavra, bride-elect of Robert D. Shaw of Topeka, Kan., Miss Maureen Alderson, Miss Aline Mayes and Mrs. V. W. Chaddick of Plano entertained with a soap shower at the home of Miss Mayes.

Mr. and Mrs. Jack Allen, living at 1401 North Bradley Street, are the proud parents of a baby girl, born Monday morning. The young arrival has not yet been named. The mother and baby are doing nicely.

Sam Marshall of Waco is a guest this week in the home of Mr. and Mrs. Earl Myrick and son, Edward Earl. Mrs. Myrick is a daughter of Mr. Marshall. Mr. Marshall is representative of Penick and Ford, whose product is Brer Rabbit syrup.

Travis Gooch, son of Mr. and Mrs. Tom Gooch of Chambersville and well-known in Collin County, is now connected with the J. C. Penney Company in their Shoe Department. Mr. Gooch, for several years, was employed in Dallas. He has a very pleasing personality and is a thoroughly experienced shoe man. He will be glad to meet his many friends in his new place of employment.

Complimenting Miss Helen Vavra, whose marriage to Robert D. Shaw of Topeka, Kan., will take place Sunday afternoon, March 9, at the Plano Methodist Church, Mrs. Arthur A. Bagwill, Mrs. E. L. Sherrill and Miss Elizabeth Herndon entertained at the former's home Saturday night with a buffet dinner and personal shower. Tuesday afternoon Miss Vavra will be honored with a miscellaneous shower-tea at the home of Mrs. J. H. Porterfield in this city, given by the ladies of the Methodist Church.

"SUCCESSFUL PLANNING"

—present-day activity with all of its numerous "GRASP IT NOW" opportunities demand ready money that is very closely allied with a sane rapid action co-operation of some liberal minded financial institution.

"IT'S ALL YOURS - READYT TO USE"

—when you open an account at

CENTRAL NATIONAL BANK
of McKinney
A BIG FRIENDLY BANK
Member Federal Deposit Insurance Corporation
Member Federal Reserve System

PROFESSIONAL COLUMN

HEMORRHOIDS — PILES
No Hospital — Ambulant Method
DR. J. KNIGHT
OSTEOPATHIC PHYSICIAN
Fox Building McKinney, Texas

1878 ABSTRACTS 1941
We Have Been Making Reliable Abstracts For 63 Years
COLLIN COUNTY ABSTRACT COMPANY
SCOTT ABERNATHY, Mgr.

OPEN DAY AND NIGHT — WE DELIVER
MIDWAY CAFE
Phone 9530 — Joe Simerly, Prop.

INCOME TAX SERVICE
EARL WALKER
Office 116 Phones Res. 816-W

J. S. Bridgefarmer
Jeweler — Optometrist
Watch Repairing
Phone 942

INCOME TAX SERVICE
Law Offices
SISCO & SISCO
201-3 Pope Bldg.
Phone 344

DRS. LOBB & WEBER
Phone 2-2874
CHIROPODISTS
401 Wilson Bldg., Dallas, Texas

HARRIS FUNERAL HOME
Licensed & Experienced Funeral Directors and Embalmers
Phone 36 Day and Night
Emergency—Invalid Ambulance Service

J. T. COUCH
MUSIC STORE
McKinney, Texas
Same Old Stand

R. F. NEWSOME COMPANY
Insurance of all Kinds
Phone 270

ADD G. WILSON, SR.
TOM R. WILSON
207 N. Tenn. St.
McKinney, Tex., Phone 330
Licensed State Land Surveyors And Abstractors
Prompt, Courteous Service

DR. F. J. WOODS
Optometrist
Correct Fitting of Glasses
We Grind Our Own Lenses
East Virginia Street

DR. RAY LARGENT
DENTIST
Over Gambles Drug
Phone 872

NEW LOAN PLAN
To buy, build, remodel, refinance existing loan in McKinney.
Prompt service, reasonable terms and interest.
TED B. SISCO
201-2 Pope Building
McKinney, Texas

LAWRENCE JEWELRY SHOP
Better Watch Repairing At Less Cost To You At Mitchell Drug, Phone 400

The Wysong Clinic
Announces The Association of
Dr. Luise Brandenstein
X-Ray and Pathology

VALDASTA
By Miss Yvonne Ramsey

Mrs. Other Sellers visited her mother Monday.

Mr. and Mrs. Lloyd Alexander visited the latter's father, Mr. Browning, at Melissa Sunday.

Rev. R. L. Stanley filled his regular appointment at the Valdasta Baptist Church Sunday.

Mr. and Mrs. Neal and family of the Anna Community have moved into the house vacated by Mr. Ross Greer.

Mr. and Mrs. Lester Greer spent Monday night with his parents, Mr. and Mrs. Roscoe Greer at Pike.

Mr. and Mrs. Floyd Langston and Mr. and Mrs. R. L. Sellers visited Mrs. Weldon Sellers at Blue Ridge Sunday.

Mr. and Mrs. D. L. Ramey, Mrs. Floyd Greer and Mrs. Alice Alexander made a business trip to Greenville Wednesday.

Mrs. Molly Combest has returned from Gunter where she has been taking treatments for rheumatism.

Mr. and Mrs. Travis Moore, Mrs. Faye Record and son, Marshall of Whitesboro attended the Church of Christ at Valdasta Sunday.

Mr. and Mrs. Charles Cantrell and children attended the singing convention of the air last Friday night at Sherman, where Mr. Cantrell led some of the singing.

Miss Viola Langston and Miss Jean Ramey of Valdasta, Ellery, Edward and Ralph Dent, Lillie Michen and Helen Cate, all of Altoga and Marshall Record of Whitesboro visited the park and airport at Sherman Sunday.

Mrs. Frances (Samples) Cassle entertained her school pupils February 14 with a Valentine party at the Valdasta School House. Each pupil was asked to invite one friend. Many games were played after which refreshments were served. It proved a very pleasant occasion.

We Take The Utmost Care In Filling Your Prescription at Gamble's. Phone 104.

Mr. and Mrs. John Austin Rawlings, of Route 2, Celina are the proud parents of a baby son, born Tuesday night at the McKinney City Hospital.

EXAMPLE OF NAZI "JUSTICE" IN CONQUERED POLAND TODAY?

Male civilians rounded up. They raise their hats in respect. Below, marched through the streets after a speedy trial.

Now they face a firing squad in the snow. A mound ot earth is at back, tossed up from a common grave.

These pictures, apparently showing Polish civilians being rounded up and shot by a firing squad of German soldiers, probably military police, are the first to come out of Poland since that nation was conquered by Germany. The pictures were taken from a German aviator, shot down in England during an engagement with British Royal Air Force planes. The aviator, it is said, liked the pictures so well that he carried them around with him. Immediately after the German conquest of Poland, it was announced that 100 Poles would be executed for every German civilian killed during the war or after. Failure of a Pole to remove his hat in the presence of the German uniform made the Pole liable to arrest and imprisonment. Polish sources claim 25,000 were executed in four months.

Mr. and Mrs. Marshall Padgitt and baby son, David Marshall, of Houston, spent last week-end here with his parents, Mr. and Mrs. D. M. Padgitt.

We Take The Utmost Care In Filling Your Prescription at Gamble's. Phone 104.

CITY ELECTION

Tuesday, April 1:

For Mayor:
TOM W. PERKINS.
W. B. MITCHELL
JOE W. McCULLOUGH

◆ ◆ ◆

For Commissioner:
CLIFFORD A. BROWNE
GEO. W. JAMES
J. H. SNAPP
C. E. (CARL) MELTON
L. D. ROBINSON
(Vote for 2)

RAY & ROBERTS CO.
INSURANCE
ARM AND CITY LOANS
Phone 317 or 1130-J

Texas Native, Dallas Church Worker, Dies

Funeral services for Mrs. Robert H. Coleman, 70, wife of Robert H. Coleman, assistant to Dr. George W. Truett, Pastor of the First Baptist Church in Dallas, who died at her home, 5908 Swiss Street, Dallas, after a long illness, were held at 4 p. m. Thursday at the Church.

A resident of Dallas for more than forty years, Mrs. Coleman before poor health forced her retirement in 1934 had been active in Baptist Sunday School work and in the Women's Missionary Union of the Church. She also had been interested in charity work and associated herself with several charitable endeavors.

In 1930 she and her husband accompanied Dr. and Mrs. Truett to the Baptist World Alliance in Berlin. She and Mrs. Coleman had traveled extensively.

A native of Plano, Collin County, she was the daughter of the late Dr. Henry Dye and spent her early life in that community. She was married to Mr. Coleman in February, 1890, and would have observed her seventy-first birthday March 16.

Besides her husband she is survived by a son, H. LaRue Coleman, and a daughter, Mrs. D. T. Hamilton, both of Dallas; a brother, Dr. Tom C. Dye of Hebron, Denton County; a sister, Mrs. J. L. Aldredge of Plano, and four grandchildren.

Dr. Truett conducted the funeral services and the body was at the church for an hour before the time of service. Mrs. J. H. Cassidy, organist; the Girls' Choir of the Church, and Mrs. Madison Adams and Mrs. M. M. Myers provided the music.

Burial was in Grove Hill, Cemetery and pallbearers were: F. M. Ryburn, Paul Danna, T. Adolphus John, Earl B. Smyth, Carr P. Collins, Paul P. Cooper, Joseph S. Durham, Frank B. Spangler, Chesley W. Brown and O. E. Parris.

Mrs. Walter Killgo of McKinney returned to her home Tuesday from the McKinney City Hospital, where she recently submitted to an operation.

Jesse M. Hamor Of Snow Hill Dies Tuesday

Jesse M. Hamor, 66 years old, Veteran of the Spanish-American War and a resident of the Snow Hill community in Collin County for about thirty years, died Tuesday morning at the Veterans' Hospital in Dallas.

Funeral services were held at the Snow Hill Church Wednesday afternoon with interment in the I. O. O. F. Cemetery under the direction of the Fielder-Baker Funeral Home.

The deceased was born in Missouri, but moved to this county about thirty years ago, where he was a successful farmer for several years. About a year ago his health broke and he retired and moved to Farmersville with his wife. He was a member of Henry A. Wiley Camp No. 29, Spanish American War Veterans. The following members of the local Camp attended the funeral: Hugh Kirkpatrick, Weeden Franklin, Albert Milstead, Sam Welch, J. P. Thomas and Carl Biggs.

He had been under treatment at the Veterans Hospital in Dallas for about two months. He is survived by his wife and a number of married children.

Mrs. Claude Walthall, who was operated on at the McKinney City Hospital recently, is recovering now and was removed Wednesday to her home on Coleman Street, in McKinney.

◆ ◆ ◆

Mr. and Mrs. Basil Lusk, who reside on West Street, McKinney, are the proud parents of a fine baby boy, born at the McKinney City Hospital Thursday morning.

◆ ◆ ◆

Mrs. Thomas Short, of Austin, who underwent an operation several days ago at the McKinney City Hospital, was so much improved Wednesday that she was taken to her home in Austin.

◆ ◆ ◆

Mrs. Cliff Goggans, whose home is on Leland Avenue, McKinney, underwent an operation at the McKinney City Hospital Wednesday.

SEEDS - SEEDS

VISIT OUR STORE, SEE OUR SPECIALS

Alfalfa, Sweet Clover, Hubam Clover, German Millet, Sudan Grass, Cane Seed, Ajax, Kaffir, Matze, Hegari, Barley, Yellow Dent, White Chisum, Yellow Sure Cropper, Strawberry Seed Corn, Onion Plants, Cabbage Plants, Triumph, Cobbler Irish and Sweet Potato Seed. Complete line of bulk and package Garden and Field Seeds. Other seeds arriving. Red Chain Poultry and Stock Feeds. Another big shipment of Gold Chain and Rodkey Best Flour and Meal. Bring us your second hand Onion Crates, Pecans, Lard, Hams, Shoulders, Bacon, Frying Chickens, Eggs, Surplus Seeds.

You Can't Beat Our Prices.

Quality, quantity and friendly service. You may serve yourself, or we will gladly help you.

BUY-LO CASH GROCERY AND MARKET
P. R. Westmoreland,
McKinney, Texas

Obseqiues Held At Blue Ridge For Mrs. Nevil

Mrs. Martha Nevil, 77 years old, a native of Texas, died Tuesday night at 7 o'clock at the home of her son, Homer Nevil in Honey Grove. She had been ill for one week with double pneumonia.

Funeral services were conducted at 3 o'clock Wednesday afternoon at the Baptist Church in Blue Ridge by Rev. J. L. Cunningham of Gober, Texas. Interment followed in the I. O. O. F Cemetery at Blue Ridge.

Mrs. Nevil had lived in Collin County for the past sixty years. She was preceded in death by her husband, Parker Nevil, nine years ago. In addition to the son, Homer Nevil, of Honey Grove, at whose home she died, the deceased is survived by another son, Walter Nevil, of Farmersville, and one daughter, Mrs. Rodney Yount of Galveston. Three other daughters of a former marriage also survive, as well as several grandchildren and great-grandchildren. The funeral was in charge of the R. G. Lamm Funeral Home.

Raymond Vermillion of Anna was brought to McKinney Wednesday and underwent an operation at the McKinney City Hospital.

You'll Like Our Fast, Quiet Motor Delivery Service. Call Us For Your Drug Needs. Gamble's. Phone 104.

WOODLAWN

By Miss Mary Bull

Mr Charles Taylor is confined to his home with an attack of influenza.

Mr. and Mrs. A. L. Farley have installed Butane Gas in their home.

Mr. and Mrs. J .T. Spurgin of near Frisco visited Mr. and Mrs. J. H. Edmonds.

James A. Quillin, Jr., of Fort Worth visited his parents, Mr. and Mrs. J. A. Quillin, Sr.

Mrs. Dora Bugg of Gainesville visited Mrs. S. A. Littlejohn over the week-end.

Mr. and Mrs. Guy Walden of Amarillo visited Mr. L. L. Walden and family here Sunday.

Miss Mary Bull attended the funeral of Mrs. Grace Foster in McKinney Monday.

Mr. and Mrs. Jim Storey and daughter of Dallas spent Saturday night with Mr. and Mrs. Charlie Taylor.

Mr. and Mrs. Roy Howard and children of McKinney visited W. J. Taylor and family here Sunday.

Mr. and Mrs. Frank Connell and daughters, Charlsie of Denton visited Mr. and Mrs. J. A. Quillin Sunday.

Mr. and Mrs. S. A. Littlejohn and son, Grady Hill went to Gainesville Sunday, taking home their grand-daughter who had spent the week with them.

Mrs. W. A. Reed is still at the home of her parents, Mr. and Mrs. Ray at Altoga. Her friends hope she will soon be able to return home.

Mrs. Nora Baldwin, Mr. and Mrs. H. A. Barnes and children, of McKinney and Mr. and Mrs. F. M. Barnes of Ada, Okla., were dinner guests Sunday of Mrs. Jesse Bull at Woodlawn.

You'll Like Our Fast, Quiet Motor Delivery Service. Call Us For Your Drug Needs. Gamble's. Phone 104.

New homes are going up all over the city. Mighty good old McKinney, 'tis.

BLUE RIDGE

By Mrs. J. O. Nelson, Corr.

Mrs. Lena White spent the week with relativs in Paris.

C. T. Calloway is out again after a few days' illness.

Mrs. Edith Lucas was in Dallas Monday attending the Beauty Show at the Baker Hotel.

Joe Dunn and Farris Haveil spent the week-end with relatives in Oklahoma.

Gus Hoopr and Bob Bunch left Monday for Tennessee for an extended visit.

T. L. Duggers who has been seriously ill for the past month is reported some better.

Mr. and Mrs. Hubert Richardson and son of Sherman spent the week-end with her mother, Mrs. A. Smith.

Mrs. J. O. Nelson and small daughter, Marjorie Anne and Mrs. D. B. Shrader were Denton visitors Friday.

Mrs. Willie Burden, teacher in the Mt. Pisgah school, spent the week-end here with her parents, Mr. and Mrs. Willis Drane.

Mr. and Mrs. Adolphus Richardson and family spent the week-end with Mr. V. Richardson and family in McKinney.

The modern five-room cottage belonging to Dee Tilton was sold last week to Cliff Hedrick of Valdasta. Mr. Hedrick plans to move the house to a thirteen-acre farm just north of town on Highway 78 where he and Mrs. Hedrick reside.

Mrs. T. R. Fondren of Waxahachie is visiting her daughter, Mrs. J. O. Nelson. She will return home Thursday, taking her granddaughter, Marjorie Anne with her for a two-week's visit.

Mr. and Mrs. Ed Taylor, Mr. and Mrs. Bill Meze and little son and Mr. and Mrs. Marshall Smith motored to Fort Worth Sunday where they were guests of Mr. and Mrs. Taylor's daughter, Mrs. Jimmie Christian.

Mrs. Jewel Press and Mrs. Harry Druery were hostesses Friday for a gift shower honoring Mrs. Bryan Rowell. About sixteen gifts were received. Refreshments of chocolate and cake were passed by Mrs. John M. Smith, Mrs. T. Riley, Mrs. Cliff Kemp, Annie Hollbrook, Jane Byars and Mrs. R. T. Knott.

N. O. Kindle, who is doing a fine business on South Tennessee Street, has had two extra rooms added to his building. A. L. Drain, carpenter and contractor, did the work. A livewire business man is N. O. Kindle.

◆ ◆ ◆

Dell Parker of Weston has been appointed gardener for the schools in that part of Collin county cooperating in the hot lunch program of the WPA. A 25-acre garden will be located at Celina and is to furnish vegetables.

OLD GOLD BOUGHT
J. S. Bridgefarmer
Jeweler Optometrist

Better Service at Moderate Cost
Ambulance Service
CROUCH FUNERAL HOME
Phone 128

BUSINESS AT THE TEMPLE OF JUSTICE

DISTRICT COURT NEWS.
Hon. Tom Suggs, Judge.
Jim C. Cantrell, Clerk.
Mrs. Scott Abernathy, Deputy.
Roland W. Boyd, County Attorney.
Dwight Whitwell, Assistant.
Mrs. Allie Jacobs, Assistant.

Grand Jury Reconvenes and Takes Final Adjournment.

The grand jury reconvened Monday, returned 27 bills of indictment and took final adjournment Wednesday at noon. The indictments were divided into the following classifications of crime.

Driving while intoxicated, 8.
Forgery, 2.
Theft over $50 in value, 3.
Assault to murder, 1.
Burglary, 6.
Child desertion, 2.
Theft of turkeys, 1.
Misdesmeanors, 4.

At the setting of the grand jury at the opening of court 85 bills of indictment were returned, making a total of 112 for this term of court.

◆ ◆ ◆

Jury Commission Appointed.

Judge Suggs appointed W. B. Baker, Farmersville; Leeton Hillis, McKinney, Doyle Stacy, Allen; J. C. Haggard, Plano; Dow Rattan, Anna, to select grand jurors, pettit jurymen and special veniremen of the next term of court which will convene Monday, April 25th, for a seven weeks' session.

The commission will meet Friday and perform its duties.

◆ ◆ ◆

Divorces Granted.

Edward J. Goldman vs. Lola Mae Goldman.

Lolene McWilliams vs. Paul McWilliams.

Cora Ann Rodgers vs. Jess Rodgers.

Wayne Young vs. Billie Dot Young.

◆ ◆ ◆

Court to Adjourn Saturday.

The court will adjourn Saturday when Judge Suggs will sign the minutes.

◆ ◆ ◆

New Suits.

Mrs. Emma Moore, et al, vs. J. P. Moore, et al, partition suit.

Katy McGrimes vs. V. McGrimes, divorce.

COUNTY COURT NEWS.
Hon. Jewel E. Abernathy Judge.
W. C. Hagy, Clerk.
Clyde Cunningham, Chief Deputy.

Probate.

Myrtle Sneathen has made application to probate will of G. S. Sneathen, deceased.

Mollie Brigham has made application to probate will of S. J. and S. M. Parker, deceased.

◆ ◆ ◆

Marriage License.

Eddie Baldwin (col.) and Anaska Brown.

Willie Cecil Wesdyke and Bertha Mae Edmonds.

Edward Goldman and Wilma Little.

Sherman Andrews and Beulah Marion.

Aubrey Gracy and Nadene Wright.

J. D. Corley (col.) and Edmonia Elliott.

Ardis Watson and Betty Ruth Morrison.

JUSTICE COURT
Hon. Clyde Doyle, J. P
W. A. (Will Kerby, Constable.
Floyd Williams, Deputy.

The constable's department has made the following arrests during the past week:

One for burglary; one for theft; two for drunkenness.

SHERIFF'S DEPARTMENT
W. E. Button, Sheriff.
Dan Rike.
Roy Hays.
A. G. Sparlin.
Euel Ford.
Deputies.

The sheriff's department has made the following arrests during the past week:

One for driving while intoxicated; four for drunkenness; one for theft.

W. M. Gibson of Melissa was a visitor in McKinney Thursday.

A HEAD OF Spring Styles

Let this bright, new season go to your head. Come today for your spring permanent. There are many exciting styles to choose from, so don't wait another minute. Make yours a head of Spring Style!

GLAMOUR PERMANENT
$1.50 to $5.

Beauty BASEMENT Shop
PHONE 932 McKINNEY

RITZ

Friday and Saturday—
"THIS THING CALLED LOVE"
Melvyn Douglas and Rosalind Russell

Saturday Midnight—
"THE BLACK PARROT"
Maris Wrixon and William Lundigan

Sunday, Monday and Tuesday—
"THE PHILADELPHIA STORY"
Cary Grant and Katherine Hepburn

Wednesday and Thursday—
"ROAD SHOW"
Carole Landis and John Hubbard

TEXAS

Friday and Saturday—
"ALONG THE RIO GRANDE"
Tim Holt and Ray Whitley
Chapter 5—
"THE MYSTERIOUS DR. SATAN"

Sat. Midnight, Sun. and Mon.—
"CHARTER PILOT"
Lynn Bari and Lloyd Nolan

Tuesday and Wednesday—
"HERE COMES THE NAVY"
James Cagney and Pat O'Brien

Thursday—
"FREE AND EASY"
Ruth Hussey and Robert Cummings

Mr. and Mrs. Maxwell Perkins spent the week-end in Wichita Falls with their son, Max, Jr., who is playing with the Bernie Marcello orchestra there. Sunday they visited Mrs. Perkins' brother, Alf Stovall, in Frederick, Oklahoma

◆ ◆ ◆

Mr. and Mrs. H. A. Brown, Sr., and Mrs. H. A. Brown, Jr., spent the week-end at Coleman, Texas, with Mr. and Mrs. Noel Wilson and sons. Mrs. H. A Brown, Sr., is prolonging her visit for several days

Luck?. NO!
It Took 35 Years To Perfect This Triple-Tanned Leather
WOLVERINE SHELL HORSEHIDE

No Other Work Shoes Have Both Soles and Uppers of This Super-Tough Longer-Wearing Leather

THE reason is that ordinary tanning makes Shell Horsehide far too stiff for comfort. Wolverine's Secret Triple-Tanning process, however, makes it soft as buckskin and as flexible as bamboo. It even dries that way after soaking. So, for maximum wear that saves you money and maximum comfort that saves your feet—work in Wolverine Shell Horsehides. Try a pair.

WOLVERINE
LEONARD'S
East La. St.
McKinney, Texas

FOR A BIG DEAL ON A BIG CAR

SEE YOUR FORD DEALER NOW!

YOU'LL GET A DEAL that goes beyond just a good allowance for your present car when you trade for a new Ford.

You *also* get a new car that's a standout in value all the way through! A car with 8 smooth cylinders to enjoy without extra cost for either gas or oil! A car with a new ride that's being talked about wherever cars are talked this year. A new Ford ride, re-engineered from soft new springs to new ride stabilizer, that puts a satisfying, quiet, easy, big-car "feel" into your travel over good road or bad, riding front seat or rear.

You get a car with the greatest passenger room . . . greatest inside length, greatest total seating width, greatest windshield and window area . . . in the whole field of automobiles at its price.

You get bigger hydraulic brakes than you'll find on any other car near the price. And silent, easy, finger-tip gear-shift of the fine-car type. And you get a car that's really *new* this year in lines and modern style inside and out.

If you're out for a big "deal" on a new car, you'll do yourself a big favor if you'll *try* this great new Ford, and let a Ford dealer quote a figure on your present car.

Built in Texas by Texas Workers

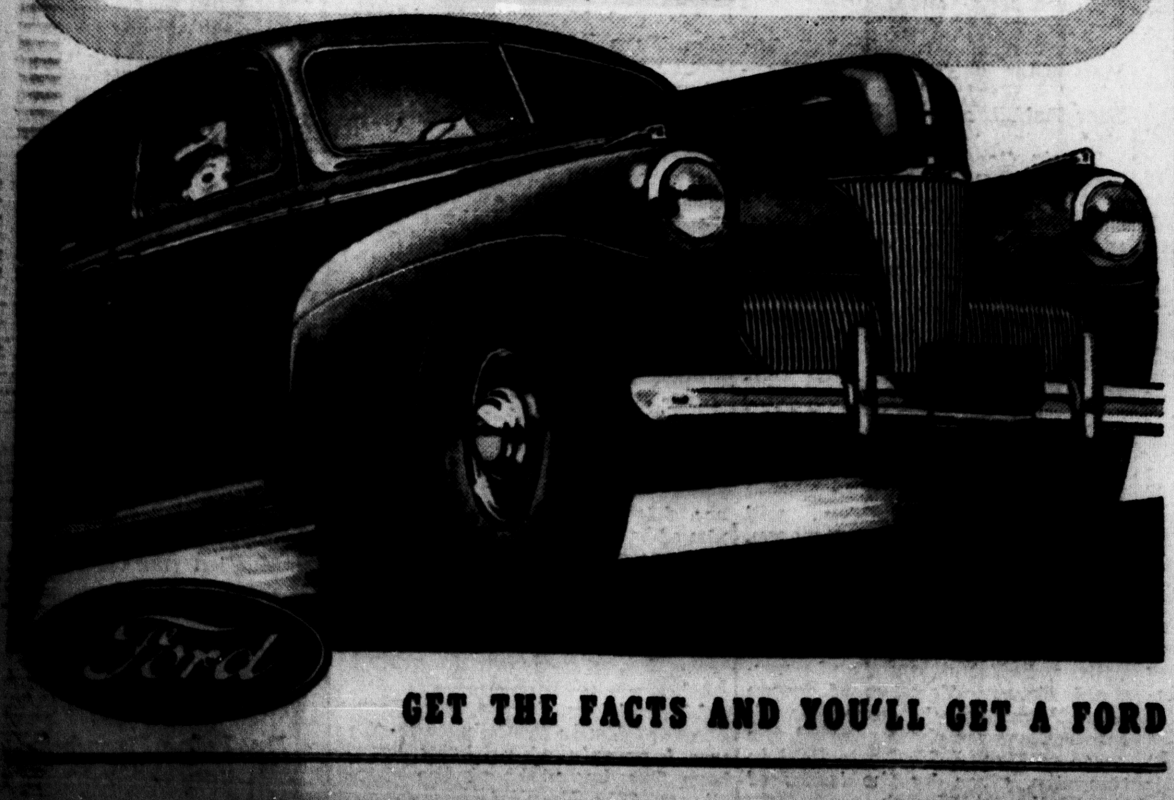

GET THE FACTS AND YOU'LL GET A FORD